WEATHER SYNOPSIS

The barometer is rising on the Coast and unsettled, showery weather prevails over this Province. Snow is reported in Northern Alberta.

The Daily Colonist.

(ESTABLISHED 1858)

COLONIST TELEPHONES

Advertising	11
Business Office	11
Circulation	12
Job Printing	197
Editorial Rooms	80
Editor	2111

NO. 122—SEVENTIETH YEAR | VICTORIA, BRITISH COLUMBIA, WEDNESDAY, MAY 2, 1928 | TWENTY-TWO PAGES

DRIVER NEAR DEATH WHEN CAR TURNS TURTLE

JURY GIVES VERDICT TO GEN. CURRIE

Nominal Damages Awarded—W. T. R. Preston and F. W. Wilson Found Guilty of Uttering Libel

VETERANS SEND CONGRATULATIONS

Victoria Branch of Legion Telegraphs Rejoicings to Former Commander — Judge's Charge

COBOURG, May 1.—By a poll of eleven to one, a civilian jury today rendered a verdict against W. T. R. Preston, writer of the defamatory article which appeared on June 13, 1927, in The Port Hope Guide, entitled "Mons," and against the publisher of the paper, F. W. Wilson. The jury found that publication of this article was libelous and they awarded General Sir Arthur Currie, who was the aggrieved party in the suit, damages in the sum of $500.

The jurors divided for: Suycke, D. J. Sargeson, Isaac Whitefield, W. J. Norman Gummer, A. Beach, E. Casston, G. A. Anderson, J. W. Warbrick, W. J. Duncan, H. J. Scutch, H. A. Patterson.

Against: G. A. Mouncey.

His lordship thanked the jury and complimented them upon their patience in hearing a protracted lawsuit. He thereupon dismissed them.

Thus, in the county courtroom of the tranquil little city of Cobourg, was fought to its end one of the most sensational litigations in the history of Canadian jurisprudence. Lawyers are at a loss for a precedent for this case. Never before has a soldier, the commander of a national army, submitted his acts as a war commander to the adjudication of a jury of his peers, and Sir Arthur Currie's peers in this instance were farmers and tradesmen from Northumberland and Durham counties, for the most part, men well on in life, two of whom were returned soldiers.

JURY OUT THREE HOURS

Today the court opened with the charge of the trial judge to the jury. From 9:30 until 11:45 his lordship delivered his address, pointing out the law, sifting the evidence and directing the jury to what was and what was not relevant. The jury retired at 11:48 a.m., and for three hours and forty minutes they stayed in their room debating the evidence. It was at 3:27 o'clock this afternoon when the jury returned and C. A. Anderson, the foreman, returned a verdict of "guilty" against Messrs. Preston and Wilson. The verdict declared a finding of $500 damages for Sir Arthur Currie. The one juryman of the twelve who voted against the verdict was a returned soldier.

For a half minute the verdict was received in silence and then the tenseness broke. Some hand clapping ensued but this was quickly suppressed by the sheriff.

CONGRATULATIONS

Sir Arthur Currie was quickly surrounded by throngs of men and women and congratulated on the outcome. He would make no statement to the press, he said, nor would either Mr. Preston or Mr. Wilson.

The Pro Patria Branch of the Canadian Legion here wired General Sir Arthur Currie their congratulations immediately following the making public of the verdict in the libel suit which concluded yesterday. The message read as follows: General Sir Arthur Currie,

Continued on Page 2, Column 3

PREMIER COATES LOOKS FOR WORK

WELLINGTON, N.S., May 1.—Premier J. O. Coates has added to the many portfolios he holds that of Minister of External Affairs, heretofore held by Postmaster-General William Nosworthy. The Premier will thus have direct control of Western Samoa over which New Zealand holds a mandate from the League of Nations.

Premier Coates is minister of railways, native affairs and minister in charge of public trust, native trust and scientific and industrial research.

Wild Parsnips Fatal

KELOWNA, B.C., May 1.—Despite efforts of several doctors to save her life, the four-year-old daughter of a Japanese couple residing near the ranch of W. P. Wills, died here as a result of eating wild parsnip tops as greens. Wills died on Saturday through the same cause. His wife and all other members of the Japanese family who took the wild parsnip tops are believed out of danger.

MR. PATRICK IS HONORED BY CITIZENS

Famus Hockey Leader Who Has Brought Fame to Victoria Accorded Signal Reception at Banquet

PREMIER MacLEAN TENDERS WELCOME

Lester Patrick — veteran athlete, famous hockey leader and honored citizen—was tendered a tumultuous homecoming reception last night by his fellow townsmen who gathered at a banquet under the Native Sons of Canada auspices in the Dominion Hotel, to pay tribute to the sterling Canadian and Victorian who has piloted three hockey teams to world's professional championships.

Victoria demonstrated its pride in Lester Patrick, the man and his achievements, his rise and notable success in the realm of athletics, his example to the youth of the Dominion in the playing of the game by the rules of good sportsmanship, his contribution to good citizenship and the fame he has brought to Victoria by his achievements in sport while here and in the East.

Lester was cheered and cheered again by Victorians who welcomed him "home" last night, greeted him on his return to the city he is delighted to know and call his "home town." He was glad to be back in Victoria, to greet his old friends and acquaintances, and they indicated in no uncertain manner last night that they felt highly honored in having Lester again in their midst.

GREETINGS EXTENDED

Premier Dr. J. D. MacLean, on behalf of the people of British Columbia, Alderman J. B. Clearihue, in the unavoidable absence of Mayor J. Carl Pendray, on behalf of the citizens of Victoria, and other speakers extended warm greetings to Mr. Patrick, and lauded him for his

Continued on Page 11, Column 3

FEW DISORDERS MARK MAY DAY

Three Men Killed in Warsaw Clash Between Socialists and Communists—Plot in Vienna

LONDON, May 1. — European labor held its annual May Day celebrations without any disturbances of real importance, such as have sometimes characterized these events in the past.

Only in Warsaw was there trouble that produced bloodshed. There three men were killed and twelve injured in a clash between Socialists and Communists. Police everywhere were on guard to prevent untoward events and kept a close watch on the activities of the Communist element from whom trouble was mostly feared.

Communists in Vienna made an abortive attempt to liberate Bela Kun. The police were too strong for them and the ringleaders were arrested.

Outdoor Communist and Socialist meetings in Sofia were broken up by the police.

Fears of Communist disturbances in the "Red belt" of Paris were not realized, although the police were active in rounding up individuals alleged to be interfering with workers.

Tranquility prevailed also in Brussels where Communists had done much preliminary denunciation of capitalism. The police took stringent measures to prevent disorders.

NEW ZEALAND WISHES CO-OPERATION

WELLINGTON, N.Z., May 1.—Dr. William Marsden, Secretary of the Department of Scientific Research, New Zealand, will visit Canada to enlist the co-operation of the Canadian Research Council in certain research matters.

NATIONALISTS SAY JAPAN IS BLOCKING WAY

Incipient Conflict in China Between Southern Aims and Japanese Interests—Bitter Expressions

VIRTUAL AID TO PEKING ALLEGED

Untoward Developments Prophesied at Nationalist Capital—Rumors of Panic in Peking

SHANGHAI, May 1.—Despite the Nationalist advance through Shantung Province and the capture of Tsinan after the cutting of the Tsingtao Railway, the Japanese are continuing their strong efforts to maintain railway operation and to afford protection to their nationals in the Shantung capital.

An authoritative wireless message received by way of Tsingtao says that the Japanese have moved all available forces from Tsingtao to Tsinan, leaving only a transport with sailors at Tsingtao.

It is further stated that the Japanese forces have enclosed and fortified several areas in Tsinan, declaring that this was made necessary for the protection of their nationals awaiting evacuation from the capital.

RESENTMENT

The bitterest condemnation is voiced by the Nanking Government, which accuses the Japanese of "seeking to block Nationalist successes," and adds that this is likely to lead to "untoward developments."

The Nanking authorities further assert that the Nationalist successes have thrown entire Peking officialdom into a panic, Chang Tso-Lin holding trains in readiness for a flight.

The Northern reverses have caused the news censors at Peking to clamp down hard, only the briefest code messages arriving at Shanghai from the Northern capital.

TSINGTAO, May 1.—The Southern forces have occupied Poshan, Shantung Province. This town lies on a branch of the Shantung Railway, about fifty miles east of Tsinan.

CITIZENSHIP LAW LOOSENED

OTTAWA GOVERNMENT INTRODUCED BILL TO TAKE AWAY POWER OF COURTS

Naturalization to Be Made Easier—Conservative Leader Enters Objection

OTTAWA, May 1.—The Government bill to amend the Naturalization Act by eliminating the jurisdiction of the courts in granting naturalization came before the House of Commons again today. Hon. R. B. Bennett, Conservative leader, quoted the section of the statute which was to be deleted. In the United States, he said, applicants for naturalization were compelled to appear in open court supported by two witnesses and were compelled to renounce their allegiance to other countries. He proceeded to describe the procedure in other British countries. If the Secretary of State had taken the trouble to look up the laws of the other parts of the British Empire, he would not have said what he did last night, Mr. Bennett said. Canada was leaving to regulation what the other parts of the British Empire embodied in law.

MR. DUNNING INTERRUPTS

Mr. Bennett then proceeded to quote the law as in effect in Newfoundland, Australia, New Zealand and South Africa. When he had read the South African statute, Hon. Charles Dunning, Minister of Railways and Canals, intervened with a question with respect to the official languages of South Africa. Mr. Bennett said his remarks were "a senseless observation." Mr. Dunning rose and stated that if Mr. Bennett would only exercise a little more patience and less temper he would be able to discover the meaning of the remark. The minister was proceeding to explain his interjection when a number of Conservatives called for order.

Continued on Page 2, Column 4

MICHAEL ARLEN MARRIES

CANNES, France, May 1.—Michael Arlen, the British novelist, and the Countess Atlanta Mercatie were married today at the British Consulate in a civil ceremony which will be followed tomorrow by a religious ceremony in the little Greek Orthodox Church here.

MR. H. LANG ELECTED

MEDICINE HAT, May 1.—Hector Lang, Liberal, tonight was elected to represent this constituency in the provincial legislature.

Engine to Attempt New Nonstop Record

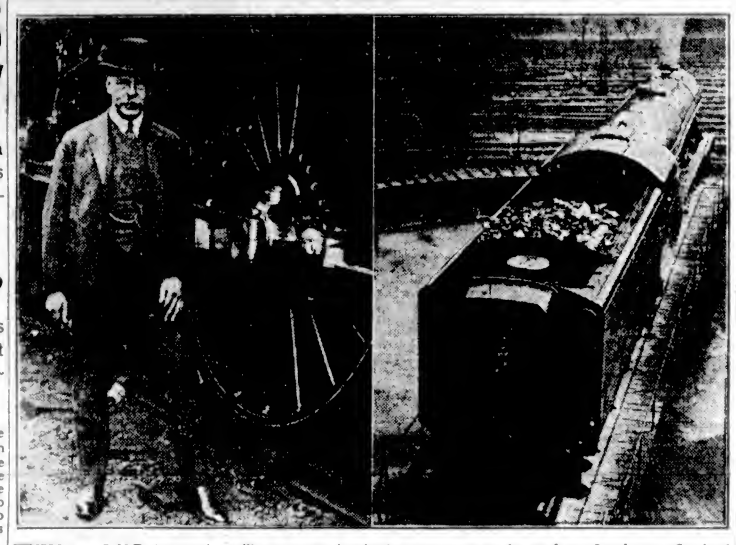

THIS new L.N.R. locomotive will attempt to break the nonstop record run from London to Scotland. Mr. Herbert Nigel Gresley, shown on the left, standing by the engine, designed this remarkable flyer in such a way that a relief driver and fireman can gain access to the footplate from the guards' van through a corridor. On the right is a photograph of the engine showing the corridor. A good idea of the size of the engine can be had by comparing the size of Mr. Gresley, who is six feet two inches in height, with the wheel against which he is standing.

MORE CHARGES OF PROTECTION FOR CRIMINALS

Second Member of Vancouver Police Force Alleges Superior Officers Implicated Mayor Taylor

NARCOTIC TRAFFIC CASE IS DISCUSSED

VANCOUVER, May 1.—Testifying at this afternoon's session at the inquiry into charges against the Vancouver police force, before Commissioner R. S. Lennie, Police Sergeant James Tuning declared that patrol sergeants were hampered in the detection of narcotics cases when the free use of secret service funds for the employment of informers was denied them. For several years patrol sergeants had been given access to these funds, but about January of this year the policy of the department was changed at the suggestion of Inspector John Jackson, head of the morality squad. Sergeant Tuning declared.

The change, Tuning said he suspected, might have resulted from his refusal to reduce a narcotic charge against a Chinese named Ah Joe at the request of Inspector Jackson. That officer had wished the charge reduced from one of drugs in possession because "the accused was working on the Constable Sargent murder case."

Tuning declared he was anxious not to have this charge lessened because two attempts had been made previously by Chinese to bribe him to reduce it. He had been offered $100 on one occasion and $200 or $250 later.

UNDERWORLD CONDITIONS

Underworld conditions were described by Sergeant Tuning as he told of scenes in a licensed rooming house, where two young girls were inmates.

Tuning had reported this at police headquarters, he said. He was later given a letter written by a Vancouver barrister to Chief Con-

Continued on Page 3, Column 4

ELECTED CHAIRMAN OF CANADIAN RED CROSS

TORONTO, May 1.—H. J. Mahon, Halifax, N.S., has been elected chairman of the executive committee of the Canadian Red Cross Society.

Epidemic in Haiti

SANTO DOMINGO, May 2.—All traffic on land or sea between Haiti and this Republic has been halted because of the epidemic of meningitis in Haiti.

As an additional precaution strict regulations have been applied to vessels and persons arriving from New York.

Lindbergh's Plans

WASHINGTON, D.C., May 1.—Plans for a flight to Europe by way of Greenland and Iceland are still in the investigation stage so far as Colonel Charles A. Lindbergh is concerned.

Lindbergh told the Associated Press today that while he had "heard rumors" of such a flight he had "made no definite decision." Such a decision depends on a study of the situation now being made he said, and any statement of his plans is "incorrect."

Sir Ebenezer Howard Dies in Garden City

LONDON, May 1.—Sir Ebenezer Howard, founder of the town planning movement and of garden cities, died at Welwyn Garden City last night at the age of seventy-eight.

Ebenezer Howard devoted himself to the twin problem of overpopulated cities and depopulated country. In 1899 he formed the Garden City Association to carry out a large and comprehensive scheme of town planning. He was knighted in 1927.

CHEQUES FOR FLYERS

NEW YORK, May 1.—A fine act of gallantry was recognized yesterday when the North American Newspaper Alliance presented a cheque for $10,000 to the widow of Floyd Bennett, and a cheque for an equal amount to Bernt Balchen. Bennett and Balchen were the pilots of The North American Newspaper Alliance plane which it sent out from Detroit to fly to Greenly Island. Floyd Bennett died of pneumonia at Quebec.

TREMOR REPORTED

SEATTLE, May 1.—An earthquake, believed to have originated less than 500 miles from here, was recorded today in the University of Washington seismograph. The shocks, which began at 11:12 a.m., reached their maximum intensity at 11:17 and had entirely ceased at 11:25 o'clock.

REVERTED LAND SELLS BRISKLY

FIRST FOUR MONTHS SHOW BUSINESS EQUAL TO WHOLE OF LAST YEAR

Commissioner Reports $32,925 Received From Sale of Land—Corresponding Period Only $12,180

Sale of city reverted land, with the exception of the two auction sale years, is greater than it has been since the end of the war. The figures issued at the land commissioner's office yesterday show that nearly as much business has been transacted during the past four months as was experienced during the whole of 1927.

With the issuance of the April report moneys received from sales made since the beginning of January totalled $32,925, which is just $3,348 below the total sales for last year. Reverted land sales in 1927 netted the city $36,273.

Compared with the first four months of last year, the number of sales to date shows an increase of $20,745, or nearly 200 per cent. Money received from sales during the first four months of last year amounted to $12,180.

Receipts from all sources of the land department for the month of April amounted to $47,611.96, including $18,957 for cash sales of land.

MANCHESTER LABOR CONFERENCE FAILS

MANCHESTER, England, May 1.—The joint conference of cotton trade employers and union representatives on questions of hours and wages has failed to reach an agreement, and negotiations have ceased, at least temporarily.

AVIATORS TO TOUR

NEW YORK, May 1.—The German-Irish crew of the Bremen will leave for an air tour of all the principal cities of the country. The itinerary has not yet been made up.

LABOR SPLITS ON ORIENTALS

Vote Taken on Oriental Enfranchisement in Vancouver Goes Strongly Against Party Platform

LOCALS TO VOTE UPON WITHDRAWAL

VANCOUVER, May 1. — At the regular meeting here tonight of the Vancouver and New Westminster District Trades and Labor Council, thirty-five unions affiliated with the council returned a vote on the question of Oriental enfranchisement, proposed in the platform of the Canadian Labor Party. Of these thirty were against extending the franchise to Orientals, three were in favor and two did not reach a decision. In view of this report, the legislative made no recommendation to the delegates.

Charging that the Communist Party controlled the Canadian Labor Party, J. W. Wilkinson, of the Carpenters' Union, moved that the Vancouver and New Westminster District Trades and Labor Council should withdraw its affiliation with the political body. It was finally decided after considerable discussion to refer the question of withdrawal to the locals for a referendum.

NIGHT WATCHMAN SUES FOR $1,177

VANCOUVER, May 1.—Involving the eight-hour-day law and the male minimum wage enactment, a trial has opened in Supreme Court today before Mr. Justice D. A. McDonald, in which George Covey, of Port Haney, claims $1,177 from the Martyn Lumber Company, Limited, of the same place. Covey alleges that he worked as night watchman of the company's sawmill for 453 days, from October 30, 1926, to January 26, 1928, that the days were fourteen hours each, and he should have been paid at the rate of forty cents an hour, whereas he received payment of $3 per day. The balance, according to Covey, is $1,177.

The wage of forty cents an hour was fixed by the board of adjustment under the Hours of Work Act and the Male Minimum Wage Act, the plaintiff alleges, for the lumbering industry. He contends that a sawmill comes within this term, and that a watchman is entitled to the minimum wage.

PREVENTABLE LOSSES IN SHIPPING ANIMALS

OTTAWA, May 1.—An Eastern Canada conference on problems concerning preventable losses in livestock shipments during transportation will be held here on May 18. A similar conference will be held in Western Canada at a later date.

CARIBOU ON TREK

FAIRBANKS, May 1.—The countless herds of caribou are returning to Summer feeding grounds, swimming the Tanana River and side streams. The animals pick leads through the shifting ice, which is near the breaking point.

CONGRESSMAN KILLED

WHITNEY POINT, N.Y., May 1.—Thaddeus C. Sweet, member of Congress from the thirty-fourth New York district and one of the outstanding figures in the states' Republican party councils, was killed in an airplane crash here today.

Johnson Street Bridge Approach Scene of Near Fatal Automobile Crash

Mr. W. H. Barcham, Garrick Street, Severely Bruised When Crowded Off Road by Hit-and-Run Driver, and His Car Rolls Down an Embankment

Motor Cranked in Gear Dashes Into Douglas Street Store; Owner Escapes

FIVE automobile mishaps, two of them of a major character, was yesterday's contribution to this month's accident report, following a series in April that caused considerable comment. In one case the driver of a car narrowly escaped death when his automobile was crowded off the road and sent rolling down an embankment. In another instance the owner of an auto avoided being badly crushed, probably fatally, by jumping out of the way of his car, which started when he cranked it while in gear, and crashed through a doorway.

Mr. W. H. Barcham, of 1772 Garrick Street, when driving his car west on Johnson Street, up the grade that starts near the subway at the E. & N. tracks, was overtaken by another auto, which struck his rear mudguard, crowded him to the curb and sent his car rolling down the stone embankment, to land upside down on an old roadbed.

The accident, which occurred shortly after 8 p.m., was witnessed by Mr. and Mrs. J. W. Cherry, 961 Esquimalt Road, who were accompanied by their daughter and son-in-law, Mr. A. Rossiter, and also by a Mr. J. P. Garnier.

Mr. Cherry reported the accident to the police and Constables Maurice Wilkinson and Littlefield were sent to the scene. Mr. Cherry stated to the police that he and his party had seen a car overtake that of Mr. Barcham's and endeavor to pass it, crowding it off the road. They did not pay attention to the fleeing car when they saw what had happened but hastened to Mr. Barcham's assistance. They got Mr. Barcham from under the car, which was resting on swampy ground. He was taken to the police station, where, upon examination, it appeared as if he had an injured hip. At his own request, Mr. Barcham was taken home and Dr. Fowler sent to him. Dr. Fowler reported last night that he was resting as comfortably as could be expected. He had sustained severe bruises and a bad shaking up.

DESCRIPTION OF CAR

Mr. Garnier, who also witnessed the accident, corroborated the statements of Mr. Cherry to the effect that the car that struck Mr. Barcham's was traveling at a fast rate of speed. Mr. Garnier also contributed some information that might identify the hit-run driver. He told the police he believed the car that overtook that of Mr. Barcham's was a blue sedan. He was unable to get the number.

The place where the accident occurred does not lend itself to the passing of cars, as the roadway is narrow and there is a gradual curve at this point which necessitates more room than otherwise for two cars abreast. Under ordinary circumstances it is a dangerous point for a car traveling at a fast rate of speed, as the guards at the embankment are liable to scrape the wheels of an automobile if it takes the curve too sharply, and capsize it.

NARROW ESCAPE

Mr. H. J. Welsh, of 728 Yates Street, narrowly missed being crushed between his car and a heavy doorway last night. His car was parked on Douglas Street, outside Terry's Drug Store, and just in front of heavy double doors that give ac-

Continued on Page 2, Column 5

DIRIGIBLE ITALIA POSTPONES FLIGHT

STOLP, Germany, May 1.—The flight of the dirigible Italia to Spitzbergen, scheduled to begin at midnight, was postponed by General Umberto Nobile because of unfavorable meteorological conditions prevailing over the Spitzbergen area.

New Airplane Service

SEATTLE, May 1.—A cabin biplane, carrying six passengers, will inaugurate a service of two round trips a day between Seattle and Vancouver, B.C., within two weeks, if plans announced today by R. L. Riegert and A. J. Bibler, president and vice-president respectively of the Coast Air Lines, mature without a hitch.

EGYPT'S REPLY MILDLY WORDED

CAIRO GOVERNMENT INFORMS BRITAIN OF RESPONSE TO ULTIMATUM

Hope Expressed in Note That Basis of Better Understanding Will Be Reached

CAIRO, Egypt, May 1.—The reply of Egypt to the British ultimatum was delivered to the British residency at 10 o'clock tonight, showing that there had been prolonged discussion of its tenor in the Egyptian Cabinet. The reply states that the Egyptian Government, in its solicitude that no country should intervene in its affairs, regrets the intervention of Britain in Egyptian affairs, but that in order to demonstrate Egypt's goodwill and her desire to maintain friendly relations with Great Britain, the Assemblies Bill is not to be proceeded with at present, but will be held until the November parliamentary session.

The Egyptian Government expresses the hope that in the meantime a basis of better understanding will be reached permitting the removal of present difficulties. It trusts that the manner in which the reply is worded will convince Great Britain of Egypt's desire to avoid friction, and that Great Britain will accept the Egyptian action as a satisfactory response to her ultimatum.

STRING HANGS BUILDER

TORONTO, May 1.—A long piece of string which a pair of robins endeavored to wind into their nest has brought death to one of the birds. Today the male bird was found dangling from the nest, hanged by the string during the night.

MR. HOOVER AND MR. SMITH LEAD

California Democratic Primaries Give New York Governor Majority Over Two Opponents

REPUBLICANS WANT COMMERCE MINISTER

SAN FRANCISCO, May 1.—Governor Alfred E. Smith, of New York, swept the California Presidential primary Tuesday and obtained more votes than the total of his two Democratic opponents combined, on the basis of returns compiled early today; while Secretary of Commerce Herbert Hoover polled a tremendous vote as his party's unopposed candidate.

Smith headquarters issued a statement claiming victory and the state's twenty-six pledged delegate votes to the Houston convention, while Reed headquarters issued a statement blaming his defeat on "thirsty Republicans and misguided drys."

VOLCANIC AREA TO BE STUDIED

Intensive Observation of Eruptions and Earthquake Shocks to Be Made—Dr. Jaggar at Head

BELLINGHAM, Wash., May 1.—Dr. Thomas A. Jaggar, head of the 1929 Pavlof Expedition of the National Geographic Society, sailed this afternoon with his party for Squaw Harbor, Alaska, the base of the exploration.

A continued intensive study of the volcanic area of the Aleutian Arm with a view toward devising methods of predicting volcanic eruptions and earthquake shocks is the purpose of the expedition.

The party includes C. P. McKinley, topographer of the United States Geological Survey, and Richard H. Stewart, photographer of the society, who will take moving pictures and color views.

Dr. Jaggar's amphibious craft, the Honokal, will zigzag between the Pacific and Bering Sea sides of the Aleutians. Camps will be established on a circuitous and irregular route four hundred miles long.

SENATE INVESTIGATION

WASHINGTON, May 1.—The Senate today ordered an investigation of presidential campaign expenditures.

From the Colonist Tower

Wednesday, May 2

123rd Day, 1928

THE WEATHER

Victoria and Vicinity: Fresh to strong south and west winds, partly cloudy, and mild, with showers.

Sun Rises: 4:53 o'clock.
Sun Sets: 7:25 o'clock.

High Tide: 1:21 a.m., 8.1 feet.
Low Tide 8:31 p.m., 3.9 feet.

The News

Local and Provincial:
Sale of city's reverted land in last four months equals last year's total.
Johnson and Douglas Streets scenes of bad automobile accidents.
Mr. Lester Patrick guest of honor at dinner under auspices of Native Sons of Canada.
Vancouver police scandal grows.
Vancouver trade unions may leave Canadian Labor Party.

Dominion, Imperial and Foreign—
Sir Arthur Currie given verdict against W. T. R. Preston and F. W. Wilson.
Chinese Nationalists near conflict with Japanese.
Mr. Hoover and Governor Smith lead in primaries.

A New Sandal That Women Will Appreciate

Known as the "Deauville"

—and a very smart sandal it is. Your choice of tan, tan and green combination and white. An exceptionally good value at prices ranging from **$8.50** to **$10.00**

Drop in and Try a Pair on Today

CATH CARTY'S

We Can Fit and Suit You
1206 Douglas Street
Phone 1125
WM. CATHCART & CO. LTD.

"Bedding-Out Plants"

Verbena, per doz.	40c	Asters, per doz.	25c
Petunia, per doz.	75c	Stocks, per doz.	25c
Phlox, per doz.	30c	Snapdragon, per doz.	50c

All Kinds of Seeds and Plants Now In

TELEPHONE 413 **Sylvester Feed Co.** 799 YATES STREET

Beatty BROS LIMITED

SUNSHINE SALE

Just a little Sunshine makes the home happy, and when you wash the Beatty way you enjoy to the fullest extent the pleasure of a task well done. Think what the Sunshine means to your clothes. Phone today for particulars about our sunshine offer.

The Beatty Washer Store
112 Cormorant Street. Fairfield Bldg.

Have Your Furnace Examined (FREE)
Planning and Sheet Metal Work
Young & Pottinger
Phone 215 2639 Douglas Street

ROOF! ROOF!
Leaking roofs should be attended to immediately. We can guarantee the best work and give any job prompt attention.
H. R. BROWN
Phone 815 658 View Street

DRY LAND WOOD
Good Fresh Water Fir, 12-Inch Lengths, $5 cord. Dry Kindling, $6 cord. Inside Fir, $6 cord. Delivered anywhere.
SHAWNIGAN LAKE & MALAHAT DRYLAND WOOD CO.
2022 Douglas Street, Corner Pembroke
Phone 1185—After 6 P.M., 5511X

JUNE WEDDINGS
Invitations, Announcements, At-Home Cards, Cake Cards, Printed or Engraved
DIGGON'S
1208-12 Gov't St. Phones 2147, 2148

Visitor—"How does the land lie out this way?"

Native—"It ain't the land that lies; it's the real estate agents."

Liquor Smugglers Use Smoke Screens

DETROIT, May 1. — With four police casualties recorded within the last few days, from employment by liquor smugglers of nauseating smoke screens and the finding of an automobile equipped for that purpose, officials today expressed the opinion that the weapon has found general adoption among bootleggers of the Detroit area.

A new baby arrived at little Joe's house and he was busy telling the neighbors about it.

"Well, Joe," said a kind neighbor, "is it a boy or a little girl?"

"It's a girl," responded Joe.

"But how do you know it is a girl?"

"Because I saw mom powdering her already."

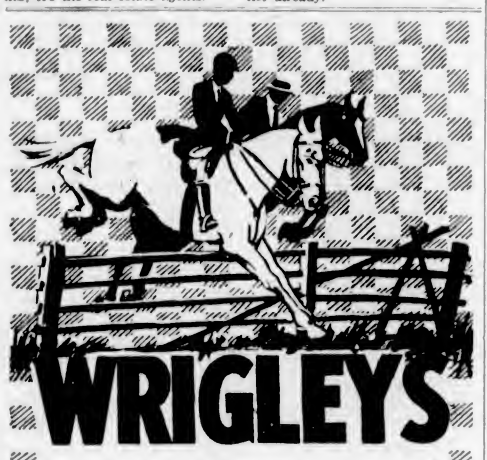

Always have the magic WRIGLEY package in your pocket.

So handy to reach—so ready to serve!

Nerves are soothed, throat refreshed, thirst allayed, digestion aided.

Wrigley's Double Mint is a new and better peppermint flavor.

Then there's Wrigley's Spearmint, Wrigley's Juicy Fruit and the sugar-coated Nips.

C18

Kirkham's Grocerteria

749-751 YATES STREET

WEDNESDAY FORENOON SPECIALS

Pure Peach Jam, 4-lb. tin for	45¢
Maple Ridge Loganberries, 2 tall tins	25¢
Gold Cross Spinach, large tins	15¢
Sliced Mild-Cured Bacon, piece cut, lb., 30¢; sliced, lb.,	35¢
Old Canadian Cheese, per lb.	30¢
Heinz Cream of Tomato Soup, per tin	10¢
Royal Prince Prunes, 2½'s, per tin	19¢
Saska Cream Baking Powder, 12-oz. tin	20¢
Fresh Dates, 3 lbs. for	25¢
Choice Ripe Yellow Bananas, basket of 1 doz.	35¢

Store Open This Afternoon and Evening for the Sale of Fruit, Bread, Butter, Eggs, Confectionery, Tobacco

JURY GIVES VERDICT TO GEN. CURRIE

Continued from Page 1

McGill University, Montreal.

Pro Patria Branch, Canadian Legion, Victoria, extends hearty congratulations on your vindication at recent trial. We were confident you would win and your old comrades in your former home city rejoice in the failure of the enemy to reach their objective. We feel the honor of the Canadian Corps was also involved.

H. P. THORPE,
Secretary Pro Patria Branch, Canadian Legion, Victoria, B.C.

FATHER CONGRATULATES

COBOURG, Ont., May 1.—Sir Arthur Currie has the following telegram from James Price, of Fort William:

"As father of George Lawrence, the only Canadian reported killed on Armistice Day, I wish to convey to you, Sir, my humble wish that you succeed in bringing to justice those responsible for bringing this case before the public, because all this discussion simply renews the old war wounds that are better forgotten."

The telegram was dispatched on April 30.

OTTAWA CITIZEN DISCLAIMS

OTTAWA, Ont., May 2.—The Ottawa Citizen this morning, in a news page story, says:

"On two occasions during the hearing of the Currie libel action at Cobourg, it was stated by counsel for the defence that the article of The Port Hope Guide, on which the action was based, had been reproduced in The Ottawa Citizen and a St. Catharines newspaper. It develops, however, that this statement was incorrect in so far as The Citizen is considered."

The statement goes on to say that The Citizen has received from W. T. R. Preston, one of the co-defendants, a telegram stating that The Citizen had not copied the article.

JUDGE'S SUMMING UP

Delivering a charge to the jury in the $50,000 libel suit instituted by Sir Arthur Currie against W. T. R. Preston and F. W. Wilson, publisher of The Port Hope Guide, His Lordship, Mr. Justice Rose, spoke from 9:30 a.m. until 11:46 a.m., Eastern Standard time, today, and two minutes later the jury retired to consider their verdict.

His Lordship emphasized that the jury's duty was to try the issue on the evidence alone and in the words of the oath to the grand jurors, "without favor or affection." "If the defendants have proved that the facts in their article are facts and that their comment on these facts was fair comment, then they have established their defence," he said.

General Currie complained that an article written by Mr. Preston in collaboration with Mr. Wilson, and published in The Port Hope Guide, was libelous. The defendants set up that every material statement in the article was true in substance and in fact, and also that they had set up the other defence—that the facts were true in substance and in fact, and that the comment was fair comment. Defence also stated that the words did not mean and could not be construed to mean what the plaintiff claimed. The plaintiff had said that the article concerned him. That was what the jury must decide for themselves. Evidence had been brought by one witness that he had thought the article concerned the plaintiff, said His Lordship.

GENERAL CURRIE NOT THERE

There was a statement in the article regarding the flight of the headquarters staff from Mons, and it is said that this did not concern the plaintiff because it was supposed to have happened at 11 o'clock on Armistice Day, and at that hour the plaintiff was not there.

In a libel, however, one did not sue for evil thoughts, but for the meaning conveyed to others. The jury were to consider what these words might mean to an ordinary reader, and to do so must put themselves in the position of the ordinary reader of a newspaper. What did the ordinary reader do—examine the article line by line, or just get a general impression? If just a general impression, what was it? What would an ordinary reader think of the sentence that read: "That the headquarters staff had to flee" for their lives? Would the ordinary reader look up a history to see if General Currie was or was not in Mons at that hour on Armistice Day, or would he read it as an imputation that it was General Currie who had to flee?

If it meant that General Currie had to flee for his life, the jury had to ask if that was defamatory, holding him to contempt and ridicule. That was the issue. What did the article charge? In so far as it made statements of facts derogatory to the plaintiff, were these true in substance and in fact, and in so far as it made comment, was that comment made on facts that had been proven to be true?

WHAT SHOULD BE PROVED

His Lordship read the article "Mons" to the jury. It had indicated that the capture of the city of Mons on November 11 was something "that might well be allowed to pass into oblivion." That was comment, and it had to be asked if it was fair comment.

"There was much useless waste of human life during the war" was introductory to the statement that "it is doubtful if there was a more deliberate and useless waste of human life than in the capture of Mons."

This meant that in the capture of Mons there was a waste of human life, and there was also the comment that that waste was deliberate and useless. Also it is said that is was doubtful if at any stage of the war there was a more deliberate waste than at Mons. Had that been proved as a fact and as comment was the comment based on proven fact?

His Lordship continued reading: "It was the last day and the last hour—almost the last minute when the commander-in-chief, for the glorification of the headquarters staff, conceived the mad idea that it would be a fine thing to capture Mons before the bugles sounded 11 o'clock, when hostilities would cease."

Had defendants proved that on the last day of the war the commander-in-chief had issued any order at all, or that he had conceived any idea at all of glorifying the Canadian headquarters staff? Was there any justification for it in the evidence?

WHO WAS MEANT?

Did the charge mean Sir Arthur Currie had conceived an idea to capture Mons on the last day of the war? Did it mean that such an idea was a mad idea; or did it mean someone other than Sir Arthur Currie?

At some time in the trial it had been said that the commander-in-chief was Marshal Foch. Did the ordinary reader think it was Marshal Foch referred to here?

"The defendants can not escape by showing that somebody said, or as common talk, that some such occurrence took place. They must prove a fact. The fact and not the gossip must be set up," said his lordship. General Currie himself was named in the subsequent paragraph when it declared that neither the Government nor the people of Canada gave recognition to him on his return. This had to be proved. It was the responsibility of the defendants to substantiate their statement.

"General Currie was permitted to withdraw into comparative obscurity as president of McGill University," declared the article. "It was for the jury to decide if McGill University was an obscure institution."

THE EVIDENCE

His lordship asked: "What is the evidence?" It was expected of a judge that he sift out the contentions of the opposing sides as to what has been established by the defendants, and that he will point out to the jury certain evidence which, if believed, tends to support the contention of either side. What the judge's opinion is he does not state, for the jury is there to try the facts; but the judge has to tell the jury bits of evidence to support this and that. His lordship said he had found tremendous difficulty in this case, although he had heard speeches of counsel and defendants.

HOW MANY BODIES?

Most of the evidence on this subject was given by numerous witnesses who said they had seen the bodies of dead Canadian soldiers in the streets of Mons, said his lordship. "The difficulty seems to be that defence counsel had said witnesses had proved that they had seen thirty-nine dead Canadians in Mons. It did not follow that if ten men saw a dead body that there were ten dead men," said the court. "They may all have seen the same one. The difficulty about those witnesses was that they were entering a strange and unfamiliar city which had extensive suburbs and straggling houses. It was a little bit difficult to tell when one had gotten out of Mons, but they were trying ten years after to tell where they saw the bodies of which they spoke. Did they speak of seeing the same bodies?"

AT THE BURIAL

In most cases it would be difficult to say just where these men saw the bodies, his lordship pointed out, nor could it be said how many bodies were seen. Against that there was a list of the men who were buried in Mons and the jury were not likely to forget the evidence of Rev. Kilpatrick last Saturday when he described the desire of the city fathers to do honor to the men. There were ten altogether. If the funeral was such as he said, and the motives as described, the jury could assume that all men of the Canadian corps who fell near Mons were buried on that day.

"Witnesses from Ottawa have referred to casualty reports on these men," said the court.

"There were four of the Royal Canadian Regiment, four of the 42nd Montreal Battalion, and two of the 19th Battalion. The witnesses have told where and when each of these men was killed. And it would appear that not one of them was killed on November 11, and not one of them was killed in Mons."

CITIZENSHIP LAW LOOSENED

Continued from Page 1

"Very well, then, I will raise a point of order on the word 'senseless,' said Mr. Dunning. Mr. Bennett remarked that there was no point of order and that the honorable gentleman was always "butting into" what he had to say. Mr. Dunning asked for a ruling from the chair.

Deputy Speaker Johnson said that if the word "senseless" had been applied to Mr. Dunning, he thought it was not in order.

Mr. Bennett pointed out that he had said "senseless observation." Mr. Dunning then sat down.

NOT YET PASSED

For a second time the House spent practically a whole day on the Government bill to amend the Naturalization Act. Hon. Fernand Rinfret, Secretary of State, proposed an amendment, but at adjournment both bill and amendment remained unpassed.

The object of the bill is to repeal certain sections of the Naturalization Act of 1914. Under that act, if an alien is denied naturalization, the procedure is to apply to the Department of the Secretary of State. But before the department can pass on the application, it must be submitted to a court, which decides whether or not the applicant meets the necessary requirements for naturalization.

The bill proposes to do away with the reference to the courts.

"I 'ear Bill's been run in for takin' a few photos at Belham."

"Well, I never! And they calls this a free country."

"Yus, 'E forgot to take the silver frames off of 'em!"

You Big Stiff

KNEE—Watch Your Finish

Stiff, swollen, inflamed, rheumatic joints should be treated with a remedy made for just that purpose only.

Remember the name of this new discovery is Joint-Ease and it will take out the agony, reduce the swelling and limber up any troubled joint after ordinary cure-alls have miserably failed. Just rub it on—60 cents a tube at MacFarlane Drug Co. and all druggists—ask for Joint-Ease. (Advt.)

Nurse Who Aided Flyers

MISS Greta M. Ferris, a New Brunswick nurse, now stationed at the Grenfell Mission in Blanc Sablon, was one of the first outsiders to greet the three transatlantic Bremen flyers after their landing in Canada, she having mushed over to Greenly Island by dog team to offer medical aid and the hospitality of the mission. Neither, however, was required by Baron von Huenefeld, Herman Koehl or Maj. James Fitzmaurice, who were comfortbaly settled as guests of Lighthouse Keeper C. Templier. The illustration shows Miss Ferris and Sir Wilfred Grenfell, noted missionary and medical worker, to whose mission she is attached.

Johnson Street Bridge Approach Scene of Near Fatal Automobile Crash

Continued from Page 1

cess to the ice cream and dairy supply room. His wife and baby were in the front seat of the car when he started to crank it. The engine was in gear, and with the pulling of the crank it started and sent the auto over the curb and through the double doors, smashing them to pieces.

Mr. Welsh was between the doors and the car, and instinctively backed up as the car jumped the curb and approached him. He had the presence of mind, however, to jump out of the way just a fraction of a second before the automobile crashed through the doors. His wife and baby escaped injuries, even though they were in the front seat and subjected to flying splinters from the door and glass.

ANIMATED SCENE

An animated scene was presented to witnesses of an accident on the corner of Douglas and Pembroke Streets about 6 o'clock last night, just after the stores had closed and employees were walking home.

A vegetable and fruit truck driven north on Douglas Street by Robert Yee, of 2112 Douglas Street, and just turning west on to Princess Avenue, was struck by a truck driven by Mohan Singh, of 3108 Mars Street. A lively scene followed, as potatoes, lettuce, cabbage, celery, oranges, apples and the fifty-seven other varieties characteristic of a Chinaman's truck, rolled out on the street. An argument ensued between the Chinaman and the Hindu that only those present could fully appreciate. Police attended, and instructed the two drivers to turn in separate reports to the charge office.

HIT-AND-RUN ACCIDENT

A light delivery truck owned by Mr. Thomas Lumsden, of 853 Yates Street, was badly damaged at 2:30 o'clock yesterday morning by an unidentified car. Police received a report to the effect that a car traveling at a high rate of speed east on Yates Street, struck the left rear wheel of the truck which was parked at an angle of forty-five degrees against the curb, ripped the wheel off, did damage to the body, and turned the car completely around so that it appeared to be parked on the wrong side of the street.

A collision occurred at the Windsor and Newport Avenue intersection at 11:30 o'clock yesterday morning. Colonel Ogilvie, of Lansdowne Road, and Mr. W. Patterson, a salesman of Eve Bros., were the drivers involved. Mr. Patterson's car was overturned. Both drivers escaped injury.

OLD AGE PENSIONS IN THREE PROVINCES

Scheme Already in Force in B.C.—To Be Adopted in Saskatchewan and Manitoba

OTTAWA, Ap[illegible]ge pensions in Canada are an established fact and have been so since last September, when British Columbia, taking advantage of legislation by the Federal Parliament, embraced a scheme for providing for the aged citizens of the Pacific Coast by means of a monthly cheque. In so doing British Columbia inaugurated the system in Canada, and now the example is to be followed by two more Western provinces of the Dominion, Saskatchewan and Manitoba.

As between Federal and Provincial Governments, the Canadian old age pension scheme is a fifty-fifty proposition. That is to say, each unit pays one-half of the pensions. The act which brought the system into being was passed by the Federal Government two sessions ago. It provided for a distribution of responsibility between the provinces and the Dominion. The Dominion Government undertook to pay one-half of the pension and the offer became applicable to any province that cared to adopt the plan.

SCHEME EXPLAINED

Briefly, the proposition is that all citizens who have been residents in Canada for twenty years prior to reaching the age of seventy, and who have not means exceeding $240 per annum, are entitled to a pension. Should their private means be under the $240 total, then the pension paid will be just sufficient to bring the amount up to that figure. The Dominion Government further provided that the scheme would be applicable to any of the nine provinces which cared to take it up, but that the participating province should pay one-half of the pension, the other half being paid out of the Federal treasury. There are several other qualifications that enter into the project, but in general terms the main features of the scheme are as outlined. This provides for a pension of $20 per month to the aged and destitute.

Last September British Columbia embraced the scheme, while the Federal district of the Yukon also authorized its chief administrative officer, the gold commissioner, to enter into an agreement with the Federal Government so as to have the plan applied to that territory. (The Yukon is not a "province" but is administered by the Dominion Parliament through a legislative council which sits at Dawson City.) Arrangements were completed several days ago to render the provisions of the act applicable to the Yukon.

IDEA SPREADS

The scheme has steadily expanded, however, and this year both Saskatchewan and Manitoba adopted the plan. At present negotiations are in progress between the authorities concerned with a view to beginning the pensions payment in those two prairie provinces, and it is anticipated that by the first day of May the scheme will be inaugurated there.

One section of the Old Age Pensions Act sets forth that as soon as two provinces, contiguous to the Northwest Territories, adopt the plan, then the scheme will be made applicable to these territories. This provision is met by the entry of Saskatchewan and Manitoba, since the northern boundary of each province is on the sixtieth parallel—the southern boundary line of the federally administered Northwest Territories.

Three of the nine provinces have thus accepted the scheme; which leaves six provinces still to adopt it. In each of the legislatures there have been strong efforts made to have enabling legislation passed, and it is anticipated in Federal Government circles that before the end of the present year the majority of the provinces will have come within its scope.

Father and Son

TORONTO, May 1.—Pleading guilty to charges of assault and robbery, Herbert and Howard Osborne, father and son, in police court today, were sentenced to ten years in Portsmouth Penitentiary each. In addition, the son was sentenced to fifteen strokes of the strap. The charges were laid in connection with the hold-up of the cashier of a dairy company here in March, when $1,900 was stolen. Subsequently most of this amount was recovered.

INDIA'S HOARDINGS GROW

Wealth hoarded in India today totals $5,000,000,000, according to a recent estimate. The startling amount is in the form of bars of bullion, gold and silver temple ornaments, anklets, necklaces, jewels and other adornments. Immense quantities are used to array brides for their wedding ceremonies. Hereditary custom, social organization, and the variation of seasonal harvests all combine to encourage the Indian people to hoard any wealth they may possess in a portable form which can easily be hidden. If this wealth were placed to a productive use or loaned in the world's money markets, India would speedily take a leading place as one of the most wealthy nations of the world.

Two new schoolboy howlers, the fruits of a lesson on the State opening of Parliament, reach me from a correspondent. "The King and Queen," wrote one essayist, "ride in the stage coach to the Palace of Westminster." The other might interest the sociologist. "The members of the House of Commons stand at the bar of the House of Lords waiting for a drink."

Sore throats
Rub Vicks on throat and chest. Relieves two ways at once—absorbed, inhaled.
VICKS VAPORUB
OVER 21 MILLION JARS USED YEARLY

Golf Knickers

Wide selections of domestic or imported tweed knickers, noted for their good wearing and fitting qualities. Priced

$5.00 to **$13.50**

W. & J. WILSON

MEN'S AND BOYS' CLOTHIERS
1217-1221 Government St. Established 1862
Phone 809

WANT CANADA TO HANDLE AFFAIRS

Commander Kenworthy and Mr. George Propose Canadian as Ambassador to U.S.

LONDON, May 1.—Appointment of a Canadian as principal representative of Great Britain at Washington is a suggestion made in a book, "The Freedom of the Seas," just published by Lieutenant-Commander J. M. Kenworthy, Labor M.P., and George Young, once attache to the late Lord Bryce in the British Embassy at Washington.

Referring to the naval defences between the two countries, the authors state that in their belief the conflicting policies can be reconciled. They continue:

"There is now a new diplomatic channel and democratic contact in the Canadian diplomatic representative and his staff at Washington. Canada is a bond for peace between Great Britain and the United States and her mission at Washington might become a bridge for political conference and co-operation.

"We might indeed persuade the Canadian Government to release an important citizen of the Dominion to represent England and the Empire at Washington when next there is a vacancy at the British Embassy, and let the foreign office be represented by an official who would be a junior to this representative. The proposal may seem a revolution in British diplomatic service but there are political regions in which moral revolutions are required.

First Colored Lady—Yo' husban's in de hospital? Ah thought he was jus' off on a jag.

Second Similar (with pride)—He was, but Ah interrupted him.—Life.

COLDS IN THE HEAD INFLUENZA LA GRIPPE
Relieved in a night by
GRIP-FIX
IN CAPSULE FORM
Feverish—Aching, Phenacetina, Quinine, Salol, Caffein, Cascara and Camphor Monobromate—just what your physician would use.
At all Druggists 35¢ Box
THE VANCOUVER DRUG CO., LTD., Special Agents

The "Sun" helps you keep well

Notwithstanding the fact that the great majority of people enjoy good health, there are times when, some of us feel "under the weather." Undoubtedly there is a reason, but more often than not, we can not account for it. If we knew the cause we certainly would avoid a recurrence.

Doctor FRANK McCOY
Author, Educator and Scientist

Dr. McCoy's daily health talks in The Vancouver Sun actually do give thousands of people the answers to their health mistakes. Every day his inspiring advice leaves something valuable to remember—advice in fact, for which you would pay not less than $2.50 were you consulting a physician in person. Vancouver Sun readers enjoy important health advice every day, for but a few cents each month. Can any up-to-date family afford to be without the "Sun"?

Use This Coupon!

THE VANCOUVER SUN, West Pender St., Vancouver, B.C.
Please send me the Vancouver Sun, Daily and Sunday editions for 4 months for which I have enclosed $1.00 full price.
Name
Address

Out of Your Phone
Comes the Choicest Meats From Our Block

Our reputation for quality is both tested and proved every day by the orders we receive over the phone.

Prime Ribs Beef, lb.	25¢	PORK SPECIAL	
Rump Roasts Beef, lb.,	27¢	Leg Pork, lb.	25¢
and	25¢	Side Pork, lb.	20¢
T-Bone Roasts Beef, lb.	35¢	Choice Roasts Pork, lb.	25¢
Wing Rib Roasts Beef, lb.,	32¢	Pure Pork Sausage, lb.	25¢
Pot Roasts Beef, lb.	18¢	Try Them	
and	15¢	Tomato Sausage, Special,	15¢
Brisket Beef, lb.	15¢	Beef and Pork Sausage, 2 lbs.	
Beef Shanks, lb.	12½¢	for	25¢
Leg of Local Lamb, lb.	42¢	Roasting Fowl, lb.	35¢
Shoulder Local Lamb, lb.,	28¢	Roasting Chicken, lb.	40¢

ALL KINDS OF FRESH VEGETABLES

NEW ENGLAND MARKET
Phone 2368 Free Delivery 750 Yates St.

RE-FLOOR WITH SEAMAN-KENT HARDWOOD FLOORING

A Priceless Boon for Farm Homes!

House work is naturally harder on the farm than in the towns . . . there are fewer conveniences.

But no farm need be without that greatest of all modern conveniences . . . and adornments . . . hardwood floors.

Estimates gladly furnished.

VANCOUVER ISLAND HARDWOOD FLOOR CO.
758 Fort St., Victoria Phone 7371

THE BEST THAT'S MADE IN EVERY GRADE

CAPITAL HAS FULL FAITH IN PROVINCE

Such Is Contention of Premier MacLean in Defending Policy of Administration

ACCEPTS SHARE OF RESPONSIBILITY

Leader of Government Contrasts Conditions Today With 1916 — The Suggested Survey

"The conditions in British Columbia are 100 per cent better than they were twelve years ago," said Premier MacLean in St. Mark's Hall, in addressing the Liberals of Ward Two Saanich, last evening. He put forward this contention in facing the criticism that he said was being offered by the other side to the effect that the country was not as it should be.

"There never was a time when capital had as much faith in British Columbia as at the present. It has absolute faith, and this faith is justified.

"We have had many disappointments, it is true," he said. "These were not the fault of the country. We have laid the foundation of a province than which there is none better today.

"It is sometimes charged against the Government that the taxation has gone up.

"Very fankly," he said, in reply to this, "I must tell you the debt of the country has gone up very materially in the twelve years that we have been in power.

"Has it gone up too much?" he asked.

A MATTER OF DEGREE

"It is all a matter of degree," he gave as a reply to his own question.

"What are the assets of the country?" came his next question.

"Suppose you have a farm which is a going concern, and as such is valued at $13,800. Would you be badly off if a mortgage of $700 were on it? That is the position of British Columbia today."

Meeting the statement that had been made from the other side that he (the Premier) could not escape responsibility for the acts of the Liberal Government during its term in power, Dr. MacLean said:

"I am quite ready to accept responsibility for the acts of the old Government. Did we make mistakes? Yes, many of them. But who will make more mistakes, the Government that has been in power for thirteen years, or one that has had no experience?"

Dealing with the simile offered by the Opposition that the Government was to be regarded as a board of directors, Dr. MacLean asked: "Did you ever see a company fire the whole board of directors when everything was going well? If things were going ill, as in 1916, it would be all right to fire them all.

Touching upon the promise that was made by Hon. S. F. Tolmie that he would have a survey of the province made, the Premier asked: "What is he going to survey?"

THE SUGGESTED SURVEY

"Was it the lands? Well, the Government had had twelve or fifteen survey parties out each year on this work and knew well where there were the available lands for settlement."

He applied the same idea to the timber lands and to the water powers, all of which had been examined and of which the Government had complete knowledge.

He pointed out that if it were in the line of business opportunities there was the fact that the Government had done a lot along this line, and he instanced the Cordage Company of New Westminster, which had been loaned some $250,000 by the Department of Industries.

In the matter of mines, there were eight engineers out in various parts of the country, ready to advise the prospectors in the matter of their prospects.

He believes that the Opposition survey was really one of what the prospects were for the next election. In this line they were not the only ones that were surveying. He himself had been doing this for three elections, and had won all of them and would win the next one.

"What of the future?" asked the Premier.

"We must learn from the mistakes of the past," he said by way of reply. "Study the past only to avoid the mistakes."

Then turning to the future policies which he had in view, Dr. MacLean outlined them.

He expressed the opinion that they must keep the revenues and the expenditures close together, as far as the current revenue and expenditures were concerned.

Taxation should be reduced. This was a new country, he said, capital knew no boundaries. They must not discourage capital, but on the other hand must encourage it with a fair return on the investment. Every man who worked, he argued, on the other hand was entitled to a fair return for his toil. The Government must strike the happy medium between capital and labor.

"Is it not worth something to this country to have industrial peace?" he asked.

He asserted that the Government was reducing taxation.

The social welfare of the country must be protected as in the past, he said.

SATISFIED AFTER INQUIRY

As a final policy that must be pursued, he advocated, the advertising of the potential advantages of the province. In this connection he recalled his recent trip to Portland, which he had visited in Forest Week for the first time, and where he made inquiries regarding the resources and the methods of handling of public affairs.

"I came back quite satisfied with British Columbia," he added.

The remainder of the speech of the Premier was devoted to a comparison along the lines of former speeches, between the administration of affairs under the present Government and that of the Conservative regime that preceded it.

Making a plea for support for Mr. N. W. Whittaker, the Liberal candidate, he said that it required quite a lot of courage for a young man to contest a seat against the leader of a party. He said that he should not be afraid on this account, however, as there were many examples of success attending the young man against the veteran.

OTHER SPEAKERS

Before the speech of the Premier, other addresses were given by Mr. Whittaker and Mr. C. H. O'Halloran.

Mr. Whittaker said he did not think that Dr. Tolmie could be expected to know as much about provincial politics as did Dr. MacLean. He had given his time to Federal affairs. He argued that there was too much discussion of Federal matters; such as the tariff, with which the Legislature had nothing to do.

Mr. O'Halloran, following the Liberal candidate, devoted the time at his disposal to the discussion of matters of a Federal nature, including the Australian tr. ty and the Imperial preference enactments of the Dominion.

Mr. David Ramsay, president of the association, presided. He complimented the Province of British Columbia in having had a Government as good as that of Premier Oliver, and which was being well succeeded by that of Dr. MacLean.

Mr. Stanley Honeychurch rendered a solo, accompanied by his young daughter.

Refreshments were served at the close of the speeches.

Look at your SHOES!

To get ahead in the world, be neat! Lay the foundation of neatness with well-shined shoes.

Be "polished"—spend 2 minutes a day with

2 IN 1 The Home Shoe Polish All Colors At all Dealers 15c

MADE IN CANADA

For Country Homes

The "Red Jacket" Automatic Water System with a capacity of 400 gallons per hour.

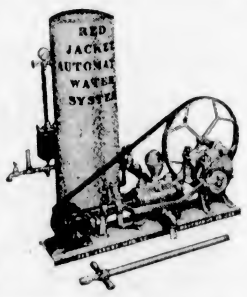

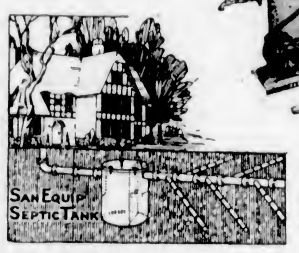

The San-Equip Septic Tank for sewerage disposal.

Alcock, Downing & Wright, Ltd.
Successors to Hickman Tye
Phones 58-59 546 Yates St. Victoria, B.C.

ATTENTION!

One Block South of Oak Bay Avenue

A Large Bungalow, standing in attractive grounds with large oak trees and well-kept garden. The rooms are large. Decoration inside and out in A1 condition. Full sized basement. Priced below market for quick sale. $3,100

23 Acres in Saanich

10 Acres cultivated, some small fruits, very productive, 13 acres good land in timber, 6-room house. Fine view. Owners offer at half the cost to them.....$4,250

Coles, Howell & Co., Ltd.
Fire, Auto, Accident and Health Insurance
1205 Broad Street Phone 65

MORE CHARGES OF PROTECTION FOR CRIMINALS

Continued from Page 1

stable Long, complaining about him and a constable entering the rooming house. Tuning made a complete report to the chief, but "heard no more in regard to it."

"There are several of them in the city running just the same as that place is right now." Tuning declared in the course of his evidence.

PUNCH BOARDS

Sergeant Tuning was examined by Mr. MacNeill in regard to action taken to suppress punch boards. He did not know who controlled the punch boards. Some were still being operated in the city, and a number were situated near schools.

Patrol Sergeant Rod Munroe was asked about the operation of punch boards in the city, and in reply stated there were a great many of them in use. They were located mainly in fruit stores and cigar stands. He stated that about two years ago he picked up twenty or twenty-five punch boards and their operators. Some of them pleaded guilty to operating the boards and were fined $5. Others were allowed to go free and had the boards returned to them on condition that they would not put them in operation again. Many of these places have boards in operation again.

He was asked if he had instructions to report violations of the Narcotics Act, and replied that he did as with all other infractions.

Sergeant Munroe stated that gambling conditions had existed in the city since 1907, and that the gambling district had spread out of Chinatown more in the last year than ever before. He said sixteen gambling houses are operating in a very small district in the city now. Entrances are not barred, and it is an easy matter to walk in and look around. When asked what the attitude was towards a uniformed man walking in and looking around, he said no attention was paid to him.

MAY ENLARGE SCOPE

The City Council, it was announced tonight, will hold a special meeting tomorrow afternoon at 4 o'clock, to consider widening of the scope of the police inquiry to include the Board of Police Commissioners.

Declaring that the revelations made at Tuesday's session of the police inquiry by no means exhausts the evidence which can be adduced to show "flagrant violation of the law," Mr. G. G. McGeer, K.C., counsel for Police Commissioner T. W. Fletcher, has written to the City Council demanding that the scope of the inquiry be enlarged.

Mr. McGeer, in his letter, states that as counsel to Mr. Fletcher, he has been compelled to advise his client that the "stand taken by Mr. A. H. MacNeill, commission counsel, will not result in bringing out all the facts at the inquiry."

George E. McCrossan, corporation counsel, was given authority to represent the City Council at the inquiry, at a meeting this afternoon of the civic board of works.

MAYOR TAYLOR AGAIN

Mayor Taylor's name was again brought into the police inquiry when Sergeant J. W. Tuning declared that after he had secured bench warrants against two men, charged with operating punch boards, the chief and deputy had remonstrated with him. The chief told him, said witness, that the Mayor had been over "raising hell" about the campaign against punch boards.

Mr. McGeer gave the first public intimation of the possible length of the inquiry when he remarked to the commissioner that he would call about forty police officers.

Mr. Maitland, appearing for the policemen's union, objected to Mr. McGeer prompting Mr. MacNeill in his questions to the witness and in "placing words in the witness' mouth."

Mr. Alex Henderson, K.C., appearing for Mayor Taylor, said he wished to associate himself with Mr. Maitland in his objection.

INQUIRY, NOT TRIAL

Mr. MacNeill stated with vigor that this was an inquiry and not a trial.

"I repeat what I said yesterday," he said, "that this inquiry should be conducted just like a coroner's inquest. Certain statements may not be valuable as evidence, but they may lead to evidence that is valuable." Chief Justice Mulock was his authority, he said.

Commissioner Lennie stated that he had read that authority and agreed with Mr. MacNeill.

"However," said Mr. Lennie, "I have already ruled that Mr. MacNeill is to examine, and unless there is special need or in exceptional cases, I think the examination of witnesses should be through him."

NEED FOR EXAMINATION

Mr. McGeer then interjected that none of the witnesses were anxious to give evidence injurious to their fellow workers and that if it was to be obtained it would have to be got out of them by careful and exhaustive examination.

"If you will let me go into this matter, Mr. Commissioner," he said, "I'll bring out the evidence."

The packed courtroom broke into loud applause, which was suppressed by the shouts of Lieutenant-Colonel Hulme, secretary to the commission.

Commissioner Lennie assured Mr. McGeer that there would be a thorough investigation.

"Yes, there will be if you let me function," replied Mr. McGeer. "And I might add that I am asking the City Council to extend the scope of this inquiry to allow me to do so," he continued.

A resolution urging the City Council to increase the scope of the commission was passed by the executive of the Central Ratepayers' Association on Monday.

"We are firmly convinced that nothing short of a full and complete investigation will meet the wishes of the taxpayers of the city," the resolution declares.

Mr. Handley Lewis Finds Neuritis Remedy

Rheumatic Sufferers Will All Be Interested

PORT LORNE, N.S., May 1.—Mr. Lewis, a well-known local resident, makes this statement in order that other rheumatic sufferers may find the way to health. "I fell and hurt my shoulder badly in 1923. Neuritis set in, and the pain was intense. I used different liniments, but without avail. Then I used Nerviline. What a wonderful liniment it must be. It restored me, and I have never had neuritis since. I am 75 years of age, and may say that my wife uses Nerviline for cramps and pains; in fact, Nerviline is our family medicine. We would not think of being without it in our home."—Handley Lewis.

Nerviline is composed of seven of the most powerful pain-subduing substances known. For all rheumatic conditions, neuralgia, sore muscles, stiff joints, it will bring ease and comfort in a short time. Fifty years in use. (Advt.)

The Prince Done in Wax

THE above picture was taken at the new Tussaud Waxworks, London, which will shortly be open with a new collection of the world's celebrities, and shows a lifelike figure of the Prince of Wales in wax. When this famous show was burned down some time ago, many of the finest examples of the collection were destroyed, but the moulds were preserved, so that replicas of the familiar figures, as well as 500 new ones, will soon be on exhibition.

With the Ex-Service Organizations

In Victoria and District

Naval Veterans are reminded that the next general meeting will be held in the clubrooms on Friday at 8 o'clock. In addition to the regular business an address will be delivered by Comrade W. G. Stone, delegate to the recent provincial convention at Kamloops. Members are urged to attend.

JUDGMENT IN SUIT STAYED

Judgment was reserved by His Honor Judge Lampman yesterday in the County Court at the conclusion of the hearing of the trial of August Weydert versus John T. Braden. The plaintiff claimed $89.70 damages, arising from a motor accident at the corner of Tolmie Avenue and Shelbourne Street, on January 26 last, and the defendant entered a counterclaim for $68.70. The court visited the scene of the accident early yesterday morning. Mr. Gordon Cameron was counsel for Weydert, while the defendant, Braden, was represented by Mr. Richard C. Lowe.

GERMANY AGREES TO ANTI-WAR TREATY

WASHINGTON, May 1.—With a declaration that "this new guarantee for the maintenance of peace must give a real impulse to the efforts for carrying out of general disarmament," Germany has agreed to the American proposed for a treaty among the world powers renouncing war.

Her answer, made without reservation or qualification, was given in a note to the United States under date of April 27, and made public by the State Department.

PROSPECTORS HEAR OF YUKON DAYS

Mr. C. Blythman Speaks to Vancouver Island Prospectors' Association

Speaking before the Vancouver Island Prospectors' Association last night, Mr. C. Blythman gave a vividly interesting account of entering the Yukon by way of the Yukon River in 1896, of staking claims, digging ditches and thawing ground, with varying success. Passing over what was afterwards known as Eldorado Creek and neglecting to stake what was afterwards the richest claim in the Yukon, Mr. Blythman met with sufficient success to induce him to return by way of Skagway in 1900.

The speaker described the exploits of the notorious "Soapy" Smith at Skagway. The difficulties, dangers and hard work of the prospector's life were vividly portrayed by Mr. Blythman. At a request from the audience, the speaker was induced to refer to his visit to Siberia, a vast tundra covered with two feet of moss underlaid with ice. He was surprised to find a church in this remote locality containing beautiful tapestries, pictures and ornaments of solid gold.

At a further request from the audience, Mr. Blythman described vividly the killing of "Soapy" Smith and the only time when he showed fear, namely, when Frank Slavin took off his coat and threatened him with a thrashing. He also described the exploits and tragic death of Jack Dalton.

Mr. Thomas Golby, the chairman, also gave some interesting sketches of life in Texas, California and the Yukon.

COAL OIL FREE

LONDON, May 1.—Much popular opposition to the budget duty of four pence on light oils, which applies to kerosene, induced Winston Churchill, Chancellor of the Exchequer, to announce in the House of Commons today that kerosene and paraffine will be duty free.

WOOD
Best Fir Millwood
$4.25 Per Cord Load; C.O.D., $4.00
Kindling
$6.00 Per Cord Load; C.O.D., $5.75
LEMON, GONNASON COMPANY, LTD.
Phone 77 2324 Government St.

Victoria Baggage Company
H.M. Mail Contractors

OUR SPECIALTY
Furniture Moved, Crated and Shipped
Pool Cars for Prairies and All Points East

We Can Save You Time and Money. Largest Vans in the City.
Phones 2505 and 2506
510 Fort Street

Angus Campbell & Co., Ltd.
1008-10 GOVERNMENT STREET

Tempting Values for This Morning's Shoppers

Attractive Offering of Spring Coats for Women and Misses Priced at $14.95

Very specially priced for this morning's selling, a splendid group of Women's and Misses' Stylish Spring Coats in all the wanted light colors. Perfect fitting, well tailored, and quite exceptional value for half-day shoppers at $14.95

Gossard Girdles, Regular $3.25 and $3.50, This Morning, $1.75

Gossard Girdles in front-clasping or side-hooking styles in lightly-boned and boneless models. Made of fine quality brocade combined with surgical elastic. Sizes up to 30. Regular $3.25 and $3.50. Special this morning at..... $1.75

Silk Rep Bandeaux Regular to $1.00 This Morning, 49c

Marked down for a speedy clearance this morning, a splendid line of good-fitting Silk Rep and Cluny Lace Bandeaux. Sizes 30 to 38. Very special bargain for this morning at..... 49c

Women's Smart House Dresses on Sale This Morning for $1.75

Here is a most desirable bargain in new and attractively-styled House Frocks in plain stripe and checked designs. Neatly trimmed and well made. Sizes 36 to 44. A real big bargain for this morning at $1.75

Women's Dainty Two-Piece Pajamas This Morning Per Suit, $1.00

Women's Good Quality Dimity Checked Pajamas in the two-piece style, made with slip-over jacket and trimmed in contrasting shades. Nices shades, including some dainty light colors. Special this morning $1.00

Women's Sateen Costume Slips This Morning at $1.00

These Fine Costume Slips come in a splendid range of the wanted and newest of colors. Well made throughout and of a very good quality. Very special for this morning at $1.00

New Shipment of Holeproof Hose (Silk to the top) This Morning, Per Pair, $1.00

Just arrived, a large new shipment of this exceedingly popular Dollar Silk Hose, which we can thoroughly recommend to give excellent service. Black, white and fifteen of the new Spring shades created exclusively for "Holeproof" by Lucille of Paris. Sizes 8½ to 10½. Special this morning, per pair..... $1.00

Harvey's Silk-Plated Bloomers, This Morning, Per Pair, $1.00

Harvey's Fine Quality Silk-Plated Bloomers for women, in sizes of 36 and 40. Made with reinforced gusset. Good quality elastic at waist and knees. White, peach, pink and blue. Excellent special this morning at, per pair $1.00

300 Pairs Kayser New Novelty Spring Gloves Today, Per Pair, $1.00

Included in this special showing of the new Kayser Chamoisette Gloves are many attractive and individual styles, featuring the turn-back and flare cuffs. Prettily embroidered in contrasting colors. Sizes 6 to 7½. Shades of mastic, mode, squirrel, hoggar and pastel. Special this morning $1.00

What a Car Would Say to Some Owners If It Could Speak:

What Kind of a Car Owner Are You

—to leave me on the street to get grimy, baked or cold, bumped and scratched, and sometimes cussed because I'm in the way and can't move myself, when, for 'two bits' a day 'Matson's' will give me shelter and save my skin and you money?"

What Kind of a Car Owner Are You

—to make me gasp for energy just for the want of nice clean oil and fresh grease when 'Matson's' will ease my joints at a moderate charge for monthly attention?"

Matson's Broughton St. Service & Opposite Broad Storage Telephone Depot 2886

The Daily Colonist

Established 1858

The Colonist Printing and Publishing Company, Limited Liability.

J. L. Tait, Business Manager.

Subscription Rates by Carrier and by Mail in Districts Contiguous to Victoria, Served by Colonist City Carriers:

Yearly	$12.00
Monthly	1.00

Subscribers in ordering change of address should be particular to give both old and new address.

Subscription Rates by Mail:
To Canada, Great Britain, the United States and Mexico, except districts as above:

Yearly	$6.00
Half-Yearly	3.00
Quarterly	1.50

All subscription rates payable in advance. Mail subscribers are requested to make all remittances direct to The Daily Colonist.

Wednesday, May 2, 1928

WOMEN AND THE SENATE

Mrs. M. E. Smith, one of the Liberal Members in the British Columbia Legislature, has made some caustic comments because of the decision of the Supreme Court of Canada that under the constitutional law of the country a woman may not sit in the Senate. Such comment is by no means justified because the issue before the Supreme Court was simply a question of law interpretation and had nothing to do with women's rights. Section 24 of the British North America Act was involved. It reads: "The Governor-General shall from time to time, in the King's name, by instrument of the Great Seal, summon qualified persons to the Senate." The Supreme Court decided what was meant by "qualified persons" in the light of the intentions of the framers of the Act. At the time the British North America Act was passed women were under legal disabilities. They could not hold public office. The word "qualified" therefore came into consideration. When the Act was framed women were not "qualified persons," and, according to the meaning of the Act, they remain such until the Act is amended.

Chief Justice Anglin, of the Supreme Court, in giving judgment, said: "The court is, of course, in no wise concerned with the desireability or the undesireability of the presence of women in the Senate, or with any political aspect of the question submitted. Our whole duty is to construe, to the best of our ability, the relevant provisions of the British North America Act of 1867, and on that construction to base our answer." Under Section 24, therefore, men only are eligible to the Senate. The Government has intimated that it will seek an amendment to the British North America Act which will make women qualified for senatorial appointments. This could only be done after consultation with the provinces, for in a matter of this character the acquiescence of the provinces would have to be secured. That probably means that it will be some time before the matter comes up again, perhaps not until after another interprovincial conference. In the meantime it is quite erroneous to create the belief that the Supreme Court was in any sense inspired in its decision. It was simply interpreting the law as is its duty.

CANADA'S DESTINY

Mr. Charles McCrea, Minister of Mines in the Ontario Government, delivered a speech in Winnipeg a few days ago which is arousing a good deal of interest. The subject matter was that of Canada's future, and he approached this from several angles. In a historical review leading up to his conclusions he went back to pre-Confederation days to show what the leaders of thought were prophesying at that time. He spoke of the policy of industrial development decided upon in 1878; of how industrial expansion was complementary to agricultural development. In the matter of the development of natural resources he pointed to the importance of the minerals in this Dominion, saying that 95 per cent of the great pre-Cambrian shield lies in Canada, reaching from Labrador into Alberta, and yet "the five per cent that is in Minnesota is furnishing iron and steel resources which have given the United States a position unchallenged on the continent."

Mr. McCrea said, however, that Canada has a unique geographical position, one upon which commercial supremacy can be based. It is the vantage ground between trade routes to Europe and to the Far East. The problem before Canada is as to whether "she is to be a backyard supplying the United States with great stores of raw materials, or whether she is to move forward as a competitor and develop her own resources." The implication of what Mr. McCrea said is that Canada should have such a national policy as she undoubtedly has not got at the present time, a policy which should have a great destiny in view, designed to turn her natural advantages to the greatest good for the benefit of her own people. Mr. McCrea has indicated whither we are drifting, and has sounded a note suggestive of the remedies that might be applied. What is lacking, however, is the statesmanship which will direct Canada's destiny into those channels which in the long run will prove most salutary to our own people.

THE RESTLESS AGE

There are many philosophers who see in the present restless age a premonition of the submergence of idealism. The rage for speed in everything is not regarded as a hopeful factor because it implies that too little time is left to think, and there is an all-round breathlessness which destroys restfulness. There is a physical effect as well as a mental in too much hurry. Some philosophers forecast an age of nervous wrecks in a generation or two, and describe the present pace at which life is lived as insensate. As a panacea to it they preach the gospel of self control which always has been and should remain one of the best qualities of a people. Self control implies a great vital force strangely in contrast to restlessness. One writer, Mr. Andrew Soutar, in The London Daily Chronicle, says: "If only we could slow down the tempo for a little while and allow the emotions to take a little sleep, we might win back the gift of appreciation of art and nature."

All those who know anything about work are agreed that feverish activity is by no means an earnest of industry. It is very often simply a desire to run from one sensation to another. The present outlook is for new sensations, for novel experiences, for hectic pleasure. In the rush and turmoil there is a great danger of forgetting the more substantial and enduring things of life. There is too little time left for thought and contemplation and the exercise of the higher mental qualities. Intellect should reassert its sway, because, as Mr. Soutar says, "there are sequestrated lanes of life where progress receives its greatest impetus."

BRITAIN AND EGYPT

The British ultimatum to Egypt produced a prompt response. The strained relations between the two countries have been relieved by what amounts to the shelving of the Assemblies Bill over which the dispute arose. Ever since an increased measure of autonomy was given to Egypt by Britain the former country has been endeavoring by various acts to prove that her position is independent. Britain, however, in granting that autonomy maintained certain rights and military sanctions, and these she intends to safeguard since their maintenance is essential, both in connection with the keeping open of the Suez Canal and also because of certain interests, financial and otherwise, which Britain has both in Egypt and in the Soudan.

The action of Sir Austen Chamberlain in giving Egypt a warning about the Assemblies Bill has proved salutary at the moment, and will undoubtedly have the effect ultimately of bringing Egypt to a full realization of Britain's intentions regarding the future relationship of the two countries.

The promptness with which Egypt acquiesced in the British gesture is a guarantee of a better understanding in the future. Britain remains, and intends to remain, in the role of protector of Egypt and of foreign interests in that country. The measure of autonomy granted in respect to self-government does not imply interference with certain rights of a protectorship, and it is well that Egypt should come to a realization of this at an early stage in her new career of a wider self-government.

By next year it is anticipated that all desire on the part of Mr. Mackenzie King to bring about reform of the Senate will have disappeared. By that time the expectation is that the Liberals will have a majority in the second Chamber, and then, according to the Liberal viewpoint, there will be no need for reform.

The Weather

Meteorological Office, Victoria, B.C., at 8 p.m., May 1, 1928.

TEMPERATURES

	Rain	Min.	Max.
Victoria	.05	41	53
Vancouver	.02	42	56
Kamloops	--	40	52
Estevan Point	.42	42	50
Prince Rupert	--	40	58
Dawson	--	28	48
Seattle	.01	42	60
Portland	.28	44	58
San Francisco	--	52	66
Spokane	.02	34	48
Penticton	.18	33	56
Vernon	--	39	52
Grand Forks	.05	30	53
Nelson	.14	30	46
Cranbrook	--	32	47
Calgary	--	34	50
Edmonton	Snow, 4.4	30	36
Swift Current	--	48	62
Prince Albert	--	38	56
Qu'Appelle	--	40	60
Winnipeg	--	36	68

FORECASTS

Victoria and Vicinity—Fresh to strong southerly and westerly winds; partly cloudy and mild with showers.

Vancouver and Vicinity—Fresh to strong southerly and westerly winds on the Gulf; partly cloudy and mild with showers.

TUESDAY

Maximum	53
Minimum	40
Average	46
Minimum on the grass	38

Bright sunshine, 7 hours 18 minutes.
Rain, .06 inch.
General state of the weather, fair.

5 P.M. WEATHER REPORTS

Victoria—Barometer, 30.17; wind, S.W., 16 miles; Vancouver—Barometer, 30.14; wind, S.E., 12 miles; cloudy.

Kamloops—Barometer, 29.88; wind, S.E., 6 miles; cloudy.

Prince Rupert—Barometer, 29.86; calm; clear.

Estevan Point—Barometer, 30.12; wind, S.W., 6 miles; cloudy.

Tatoosh—Barometer, 30.16; wind, S.W., 14 miles; cloudy.

Portland—Barometer, 30.24; wind, N., 4 miles; cloudy.

Seattle—Barometer, 30.18; wind, S.W., 12 miles; raining.

San Francisco—Barometer, 30.06; wind, N.W., 16 miles; clear.

The Good Old Days

Lady Alice

Lady Alice was sitting in her bower-window
Mending her midnight quoif,
And there she saw as fine a corpse
As ever she saw in her life.

"What bear ye, what bear ye, ye six men tall?
What bear ye on your shoulders?"
"We bear the corpse of Giles Collins,
An old and true love of yours."

"O lay him down gently, ye six men tall,
All on the grass so green,
And tomorrow, when the sun goes down
Lady Alice a corpse shall be seen.

And bury me in St. Mary's Church,
All for my love so true,
And make me a garland of marjoram
And of lemon-thyme, and rue."

Giles Collins was buried all in the east,
Lady Alice all in the west,
And the roses that grew on Giles Collins' grave
They reached Lady Alice's breast.

The Priest of the parish he chanced to pass,
And he severed those roses in twain,
Sure never were seen such true lovers before,
Nor e'er will there be again.

—Old English Ballad.

CRICKET

They know the English skipper may cry "a head! a head!"
And t'other like a kangaroo may toss a tail instead.
But cricketers can smile away the force of Fortune's blow,
For a man's a man: howe'er the luck may go.
To field upon a field of brick, to bowl beneath the blaze,
To bat and bat and bat and bat for days and days and days,
And then to lose—there's something wrong—but no! but no! but no!
The game's the game: howe'er the luck may go.

All men alive are cricketers, and stand to face the odds,
And some will trust in cunning tricks and some in heathen gods:
But you, my son, were born and bred where what I say is so—
The game's the game: howe'er the luck may go.
Our countrymen of England who Winter here at ease
And send abroad their cricketers to fight across the seas—
They long to win the rubber, but inwardly they know
The game's the game: howe'er the luck may go.

—Henry Newbolt.

A careless master makes a negligent servant.—Old Proverb.

Adorn thy mind with knowledge, for knowledge maketh thy worth.—Firdousi.

Note and Comment

By R. B. D.

A few weeks ago there was a peremptory knock on the door of a private room in the hospital. The door opened and the straight and stalwart figure of a man entered the room, threw a book on the bed beside the patient, and said: "There is something written by a newspaper man that may be of interest to you. I have read part of it myself, and it is a good story even if it is not strictly true. You have plenty of time for reading, and are welcome to it."

* * *

The visitor was the late Harry Scott, and the manner of his entry and of performing an act of kindness was characteristic of the man. Mr. Scott was born in Canada and was a thorough Canadian in sentiment. But we suspect that the blood that flowed in his veins was the blood of the border Scotts. Physically he was of the border, moss-trooping type, tall and spare. We never looked at his long legs and athletic form without speculating as to what he might have been if he had been born a hundred and fifty years or so ago in Ettrick or Teviotdale or Liddesdale in one of the strong towers built for the families of his tribe against the raids of enemies.

* * *

There is little doubt that if Mr. Scott's ancestors had remained at home instead of emigrating to Canada their successor, followed by his stalwart sons, would have joined the Eliots, the Armstrongs, the Laidlaws and others in many a border raid, and returned triumphonly home, driving before them herds of bullocks and laden with much spoil. The Scotts were not, strictly speaking, a clan. They were and are a family. The head of the family is of course the great Duke of Buccleuch, to whom they are all as loyal as the Highlander to his chief. The pride of the great family, which probably today is larger in Canada than it is in Scotland, is Sir Walter Scott, whose conflict with misfortune and disease furnished convincing testimony to the character of members of the family.

* * *

Harry Scott made no claim to kinship with his namesake of the borders. In fact, he despised what he described as all nonsense of that kind. Although we had known him for many years, and during later years had a good deal of intimate discourse with him, we could never draw him into conversation about the history of his family.

* * *

He did not seem to be interested in literature. We doubt whether he had ever read the poems of Burns, and whether he could have understood them if he had read them. His convictions and his sentiments were his own, not borrowed. He was a thorough Canadian democrat, and believed it was manhood and character that were of importance in all departments of life. He despised all sham and humbug and pretension. But he was loyal to his personal friends and faithful to the interests of those with whom he was associated in business.

* * *

He was bluff and abrupt in his manner, more bluff and abrupt in manner than usual while performing acts of kindness. But that manner was assumed for defensive purposes. Effusive expressions of thanks were embarrassing to him. When he bestowed favors he did not, as he said himself, want anybody to "make a song about it." Whatever pleasure or satisfaction there was in such actions was his.

* * *

Thus he entered the room and practically flung his book down in such a manner as to convey the intimation, "there, that is done, and I don't want to hear anything more about it." On that understanding he sat down and we had a talk about old times and the pleasures that were in store for the future.

* * *

As soon as we were recovered and strong enough and the weather became fine we were going to get in his car and pay a visit to the links of the Colwood Golf Club, the scene of an extremely pleasant foursome a couple of years ago. He was the genial host on that occasion, provided everything and paid for everything, and dismissed with a peremptory wave of his hand any protests of his friends. The company that enjoyed his hospitality on that day is scattered, but others just as genial could be gathered together. If we could not play a full round, the sun would be shining and the trees in bloom. It would be pleasant to lie in the shade and watch the other players come in and listen to the usual stories about the extraordinary scores they had made.

* * *

Finally he got up and left in his usual abrupt way. He did not look then as if the hand of death were upon him. We later heard that he was seriously ill, and fully intended some day to return the call he had made upon us at the hospital. We postponed that duty too long, for which conscience reproaches us. We shall never again enjoy his company or experience the pleasure of partaking of his bountiful hospitality.

Ss. Princess Kathleen takes an excusion to Seattle Saturday, May 12, leaving at 9 a.m.

Letters to the Editor

No letter to the Editor will be inserted except over the proper signature and address of the writer. This rule admits of no exceptions.

AN EPISODE EXPLAINED

Sir,—I would like to correct an impression printed by The Nanaimo Press—"Police Give Hints to Firemen," also "being faster thinkers," which I am sure is far from the case. In the first place Mr. W. Henley and myself motored to Nanaimo and I gave a magical entertainment which terminated at 10 o'clock. After a buffet supper being served and "Auld Lang Syne" being sung, the clock said 11:30 p.m., and we proceeded to our dressing room in which I had to pack my magical apparatus into my grips and also change clothes for our return trip, but unfortunately the janitor of the building, thinking we had left, locked the front doors and turned out the lights from the street and departed in his car before we could get to the front door, three stories down. Therefore we naturally went back upstairs and turned on the lights and went to the windows and found the fire escape. But not wanting to make an escape in that way, as there was no fire behind us, and possibly cause excited guardian of the peace to empty his automatic at us, as we might be mistaken as light-fingered gentry. So I therefore phoned the chief of police, not knowing the janitor's name, and after explaining the case to him, had him ring the janitor up. But not finding him home, rang up the hall again and said it was all right to use the fire escape. I think that the course taken by us follows the slogan of "Safety First," and sometimes careful thinking often saves a lot of trouble and expense.

FRANK MERRYFIELD.

Victoria Fire Department, Victoria, B.C., May 1, 1928.

ANTIQUITY OF MAN

Sir,—If the existence of man prior to 4,000 B.C. was today an open question, as "R. B. D." apparently fuddled by Colonel Wilmot's statements, appears to imagine, I should not have troubled to accept the challenge involved in the latter's reduction of my figure 500,000 to 6,000. No one today, who speaks with knowledge and authority, disputes the great antiquity of man, and no sane and honest person could read the 500 pages of Munro's work on "Palaeolithic Man," with its seventy-five plates and 174 drawings of the wonderful implements and works of art of the men of the Pleistocene Age and thereafter suggest that man did not appear on earth till 4,000 B.C. With the art and culture of the men of the Magdelenian, Solutreen and Aurignacian periods, we are as well acquainted as with that of the Indo-Sumerian civilization.

Professor Geikie refers to these Palaeolithic men as "those artistic men who delighted in carving and engraving." Munro produces a multitude of illustrations of "their wonderful works of art," sculptures, paintings and engravings; even the colors and the palettes they used have been found. Equally remarkable are their implements, their harpoons, spears and spear throwers, laurel leaf and willow leaf lanceheads, almost as fine as the sacrificial knives of Egypt, implements of bone, ivory and horn, including bone needles and daggers with finely sculptured hilts.

Men of these periods are found buried under stalagmite deposits in caves, in the gravels of ancient river beds and elsewhere, with the remains of the extinct animals of the periods in question, and the implements of their respective cultures.

We find their hearths and the cut, gnawed and charred bones of the animals they devoured. With the remains of Aurignacian man are associated those of such long extinct animals as the woolly rhinoceros, the cave bear, the cave lion, the cave hyena and elephas antiquus. The men of the Solutreen period are noted for their fondness for horseflesh. From the remains in one deposit it was "calculated that the local colony had consumed at least 100,000 horses." Magdelenian man is famed as an artist. Earlier still, in the Monsterian culture, we find abundant evidence of Neanderthal man in Europe, as I have already stated. Further back again, in the Achuleam and Chellean periods, the latter of which commences about a quarter of a million years ago, we still have human remains, the finds at Galley Hill, at Clichy, at Olmo.

"These discoveries are certainties from which we can step further back into the past" (Keith). Moreover, at that far distant Chellean Period, "the tools used are still magnificent" (Munro). It is unnecessary for me to go further back to the Pleiocene Age (about 500,000 to 1,000,000) and discuss the Heidelberg, Piltdown, Castenedolo, Calaveras and Rhodesian finds, for the issue is not whether man is half a million or a million or more years old, but whether he existed prior to 4004 B.C.

We cannot have more certain evidence of man's existence than the implements which he has shaped and used. "Palaeoliths," or implements admittedly shaped by man's hand take us far back into the Pleistocene Age. Earlier still as the Pleiocene begins we find ruder implements called "Eoliths." The human origin of "Eoliths" has long been debated, "but the more these shaped flints of Pleiocene date are investigated the greater becomes the number of those who regard them as the works of hands and brains of Pleiocene man" and the researches of Reid Moir in East Anglia leave now little if any room for doubt (see his recent work thereon). But (leaving Pleiocene man and his "Eoliths" aside) how does your correspondent treat all this mass of evidence as to Palaeolithic man of the Pleistocene Age and his "Palaeoliths." He never even mentions him or his "Palaeoliths." He jumps back half a million years to the "Eoliths," and suggests that "Eoliths" are not above suspicion and that scientists "never found any human remains near these eoliths," suggesting that man's antiquity depends solely on a few dubious skulls and some equally dubious "eoliths."

It would be impossible to find a worse instance of suppression of the truth and suggestion of what is untrue.

I started to make out a list of the instances where implements of undoubted human manufacture had been found with remains of Pleistocene man, but it became so long that I had to desist. In numerous instances Palaeolithic men and women were "buried with the necklaces of pierced shells and teeth and the pendants they wore during life" (Munro), and in fact "eoliths" were found associated with the Piltdown skull (Keith, "Antiquity of Man," p. 300).

Or again as a suggested false, take this—"human remains found in the so-called strata may not be comparatively old at all." The strata referred to are Lyell's classification.

As the period of Palaeolithic man is anterior to the deposition of the thirteen older strata and is included entirely in the Pleistocene, no question of any such error arises, and the suggestion is untrue even as an abstract proposition. Lyell's strata do not lie.

The citation of Sir William Ramsay, a chemist, in support of a geological dating of the Ice Age by Dawson (born in 1820), whose computation was derided as inadequate by Geikie and Boyd Dawkins and is not followed by any competent modern geologist, is "the limit."

Such are the shifts, the evasions and the untruths to which anyone is inevitably driven in defence of the demonstrable falsehood that man was created in 4004 B.C.

A. B. SANDERS.

804 Foul Bay Road, Victoria, B.C., April 30, 1928.

BLACK BEARS

Sir,—It would appear that owing to pressure brought upon the Government by certain farmers' associations that the black bear is to be exterminated. At any rate, he is to be declared an outlaw and shot at sight.

In view of the fact that certain states in the United States of America are today protecting this species in the hope of re-establishing the breed, the suggested action of our Game Board seems to be short-sighted.

It is possible that the black bear occasionally does some damage, but he prefers a fish and vegetable diet to lambs or pigs. It would be reasonable to give farmers a permit to kill bear if suffering damage, but to throw this animal open to all and sundry is, to my mind, a great mistake.

The question might very well be taken up by the Society for Prevention of Cruelty to Animals, as undoubtedly many families of cubs will await the return of the breadwinner in vain before starving to death.

I understand that the head of one of the farmers' institutes who is agitating for this measure is located about twelve miles from Victoria. I venture to say he has never seen a black bear in the woods, and any damage done to his flock has been done by dogs of his neighbors.

In conclusion, allow me to quote from a letter written by a man who really does know the country and has spent the last twenty-five years in the woods: "It is a great shame, and I have never seen or heard of a single case of a bear doing any harm to man or beast in our district." I hope that all lovers of wild life in our woods, and all those who believe in a fair deal for animals, will write letters of protest to the chairman of Game Board. Your protests, to be of use, are required at once.

J. H. GILLESPIE.

611 Fort Street, Victoria, B.C., April 30, 1928.

S.P.C.A. TAG DAY

Sir,—I am very glad to hear that the Society for Prevention of Cruelty to Animals is to have a tag day on Saturday, May 5. There are persons, I believe, who object to tag days; I am not one of them, for tagging affords many people an opportunity of contributing to the aims of which they are in sympathy, but who are unable to give large enough to make it worth while "to visit an office or to mail a cheque," and what method of contributing one's mite would be easier or more agreeable than that of dropping a coin into a box, held out invitingly towards one as he passes by, while he can feel nothing but admiration for the devotion of the ladies to the cause they serve by giving up morning and afternoon to stand about the street corners, whether the day be damp and cold, or bright with sunshine.

The objects of the S.P.C.A. must surely meet with universal approval, not only because it protects the animals, to which we are deeply indebted for the necessities and comforts of life, from ill-treatment and abuse, but also for the reason, it upholds those ideas of gentleness and kindness that are so important in the formation of the character of the nation and individuals of which it is composed.

For these reasons I gladly associate myself with the hundreds of people who will wish good luck and success to the S.P.C.A. on its tag day, Saturday, May 5.

W. B. PEASE.

2840 Cadboro Bay Road, Victoria, B.C., April 30, 1928.

RE CREMATORIUM

Sir,—In your report of the council proceedings of Monday evening last, Alderman Woodward, when referring to the petition they had been presented in opposition to the proposed crematorium on Topaz Avenue, is reported as having stated that "there were not more than ten per cent of those who signed the petition who were within a quarter of a mile of the site." For one who knows the facts, it is rather amusing to hear a representative of the people make a statement of that kind, more especially as he had not seen the petition, nor did he know the names and addresses of those who had signed. For Alderman Woodward's information I wish to state that almost without exception every resident in the immediate district concerned is very much incensed that a representative of the people should be the promoter of any scheme that would result in depreciation of property values, or should use his influence as an alderman to have an institution of this nature erected in what is generally recognized as a residential district. If my information is correct, Alderman Woodward is an interested party, and therefore should have refrained from taking part in the discussion. Moreover, was not Alderman Woodward one of those who opposed the establishing of an undertaker's place of business on Yates Street, because it was considered undesirable for that particular district? Why defend the people's rights in one case and disregard them in another?

If anyone doubts that property on Quadra Street, which is vitally affected, is other than residential, I would refer him to the City Hall, and he will there discover that the values are placed at a very high figure. As an example, my own lot, without improvements, is assessed at $2,260. When I appealed against this assessment I was informed that that was a fair value. If Alderman Woodward imagines that those who signed the petition are needlessly prejudiced or unduly alarmed in regard to the erection of a crematorium, may I suggest that the select another site, say for instance on Rockland Avenue, or in one of the choice parts of Oak Bay. It may be the residents of these districts are differently constituted from those who reside in the district concerned.

May I also state that the property owners affected are not influenced in their opposition to a crematorium as such. For those who wish their remains disposed of in that way, some such place may be required. It is very doubtful, however, whether that time has arrived for the city of Victoria. In any event, let such a place be outside the limits of the city.

T. HUMPHRIES.

2976 Quadra Street, Victoria, B.C., May 1, 1928.

"THE COLONIST IN NEW YORK"

The Colonist is delivered to the principal New York hotels, on order only, by the Long Acre Newspaper Delivery. Order may be given to the Mail Clerk of your hotel or telephoned to Longacre 4649.

The Rhyming Optimist

By Aline Michaelis

AT JUDITH'S SMILE

Though days are cold and grim,
Flowers faded, skies grown dim
For mile on mile,
Yet, strangely, once again
Earth blooms as with Spring's train
At Judith's smile.

Hope may have waned and died
For all its dreams denied
A weary while,
But its reviving green
Like new-sprung grass is seen
At Judith's smile.

And so I have no fear
When seasons dull and drear
Before me file,
While suns and stars endure
My cares will all find cure
In Judith's smile.

A Wedding Gift of China

Let your gift be Wedgwood, Minton or one of the other varieties of fine china from Weiler's and the bride-to-be will thank you sincerely. No other shop in Victoria offers similar varieties, as Weiler's patterns are always exclusive.

WEILER'S

Complete House Furnishers

Government Street Established 1862

REDUCTION IN PRICE

GYPROC—Fireproof Wall Board, Now $60.00 Per M. Feet

Quality Supreme.

The only wall board made in Canada passed by the Canadian Board of Fire Underwriters.

The Moore-Whittington Lumber Co., Ltd., Victoria, B.C.

Persian Cream

This lotion is especially prepared to soften the roughest skin and keep it in good condition. It contains nothing greasy or sticky and is unequalled for after shaving, chapped hands, face or lips, and for removing tan and freckles. An indispensable toilet requisite. Per bottle 35c

THE OWL DRUG CO., LTD.

Campbell Building, Fort and Douglas — Prescription Specialists — W. H. Bland, Mgr. Phone 135

FOOT SPECIALIST

We have helped hundreds in Victoria to regain foot comfort and health. Bunions, callouses, arch strain, swollen ankles, all foot ills.

QUALIFIED ORTHOPEDIST

Free Examination Phone 597 — B. C. Foot Hospital — Stobart Building 745 Yates Street

I-ON-A-CO

All Over — AUTHORIZED I-ON-A-CO CLINIC — Two Nations

Try It and Be Convinced

Many Victorians have used the Original Wilshire I-ON-A-CO Belt

And Have Been Relieved

by this simple and inexpensive treatment.

If you are troubled with Rheumatism, Neuritis, Sciatica, Lumbago, Constipation, Nerves, Sleeplessness, Asthma, Eczema, come and have three FREE treatments, without obligation, and judge by what it does for you.

Ask Anyone Who Owns an I-ON-A-CO.

Note the Number—504 Sayward Building

Office Hours: 12 Noon to 6 P.M., Week Days Only

Telephone 2362 — H. A. Goward, Sales Manager

Wilshires I-ON-A-CO

ESTABLISHED 1885

Ladies' Short Lines $3.95

ALL SIZES IN LOT

Maynard's Shoe Store

649 Yates St. Phone 1232

WHERE MOST PEOPLE TRADE

COLUMBIA RECORDS

MAGIC NOTES

Reduced Prices for One Week Only

Discontinued Titles

Reg. 75c at 55c

Reg. $1.25 and $1.50 at 90c

Pomp and Circumstance March
Il Trovatore Selections — Henry VIII Dances
Bohemian Girl — Duna — Whispering Hope
O Sole Mio — Indian Love Lyrics — Aida March
Songs My Mother Taught Me

Hundreds to Select From. Come Early.

Davis & King, Ltd.

719-721 Fort St. Next to Cornwell's Phone 711

BETTER GROWN—

Cabbage Plants, Early York, Wheeler's Imperial, Flower of Spring. 25 for 25c
Cauliflower Plants, Italian Snowball, Early Dwarf, Erfurt. 25 for 40c
Tomato Plants, Tested, Carter's Sunrise. Per doz. 35c

Better Bedding Plants in All Varieties

W. J. Savory Seed and Floral Co., Ltd.

Phone 1024 1421 Douglas St.

Teacher: "Robert, here is an example in subtraction. Seven boys went down to the creek to bathe, but two of them had been told not to go in the water. Now, can you inform me how many went in?"

Robert: "Yes'm, seven."

Exit the Drudge
Enter **the FAIRY beautiful**

WITH more leisure to do the things she loves best, the modern woman is paying much attention to the surroundings of her Kitchen; making them more colorful, more cheery and bright. Drudgery has been banished, the Fairy Beautiful is having her way.

Moffats new models are now built to fit in to the new scheme of things. They have beauty of line and color, in addition to their traditional qualities of construction, efficiency and economy.

Moffats Ranges were the first in Canada to be Electra Porcelain Enamelled in such colors as Nile Blue, French Grey, Oriental Green, Yellow, Fawn and Red.

The "Kitchen Life" of over 90,000 Women has been made immensely more enjoyable by ownership of a Moffats Electric Range.—Have you one in your Kitchen?

MOFFATS LIMITED, WESTON, ONTARIO

MOFFATS
Gold Medal Electric Range
Made in Canada *Sold the World over*

FOR SALE BY
British Columbia Electric Railway Company, Ltd.
VICTORIA, B.C.

CHILD'S BODY FOUND IN BED

Inquest Verdict of Asphyxiation Is Found in Case of Newly-Born Baby at Ganges Harbor

SUPPOSED MOTHER NOW IN HOSPITAL

GANGES, May 1.—The discovery of a newly-born male child at a Ganges house, by the mistress, Mrs. Oxenham, concealed in the bed of an absentee maid, led to he holding o. an inquest here today. The jury returned a verdict of asphyxiation.

The matter is now in the hands of the provincial police, and watch is being kept over an inmate of the Lady Minto Hospital, but no charge has been laid up to a late hour.

The girl under suspicion had been away from the house a few days. She had been employed for several months at the residence where the body was found.

MAN IS FOUND DEAD IN HOTEL

Mr. Charles Shield, Former R.C.M.P. Captain, Had Been in Ill Health for Some Time

A former captain in the Royal Northwest Mounted Police, Mr. Charles Shields, was found dead Monday afternoon in the washroom of the Empress Hotel. Mr. Shields had been residing at the Cecil Hotel. When found, he was lying on the floor. Police were notified and Dr. Allan Fraser was called. Life was pronounced extinct on the arrival of the doctor.

Mr. Shields came to Victoria from Regina, about a year ago. He had been in ill health for some time. Little is known regarding him. Police are endeavoring to ascertain whether he has any relatives whom they might notify. The body is at the Thomson Funeral Home. No inquest will be held, death being from natural causes.

HUGE TRANSFORMERS FOR GATINEAU POWER

One of Largest Step-Down Stations on Continent Being Erected at Leaside, Ont.

TORONTO, Ont., April 26.—The first 220,000-volt step-down transformer station in Canada is now being built by the Hydro-Electric Power Commission on a site in the town of Leaside, Ont., just northeast of Toronto. This station, when completed, will also be one of the largest single stations on the continent, and will have a number of new features which will be studied with interest by engineers and others having similar undertakings.

Only a few years have elapsed since the Chippewa development of the Commission on the Niagara River was completed. It was expected that the capacity of the station (550,000 horsepower) would take care of load requirements for some time to come, but the growth of load was so rapid that the capacity of Queenston station was all used up, and it became necessary to find other sources of power, if the natural increase of load was to be accommodated. A contract for a supply of power was made with the Gatineau Power Company, a subsidiary of the International Paper Company, for the supply of 260,000 h.p. of twenty-five-cycle power, to be delivered to the Commission at the provincial boundary (the Ottawa River) near Ottawa. Delievery of this block of power was to be spread over three years, starting in 1928 with a block of 80,000 h.p., and increasing to the full contract amount in the Autumn of 1931.

In order to bring this power from the place of delivery to a point where it could be fed into the Niagara system, two single circuit transmission lines which will operate at 220,000 volts will be required. These lines will be the first in Canada at this voltage, and each will be approximately 230 miles in length. The first line is now under construction. The logical point for the western termination of the 220,000-volt lines was in the vicinity of Toronto, at its eastern boundary, and Leaside was selected.

COVERS TWELVE ACRES

The new station site covers twelve acres, this relatively large area being necessary because of (1) the quantity of power concentrated there, (2) outdoor construction, (3) provision for supplying the power to both the Toronto-Hydro system distribution circuits at 13,200 volts and also the Niagara system at 110,000 volts, (4) necessity for large size synchronous condensers.

The 220,000 volt lines terminate on what is known as a bus, and may be disconnected from it by means of large oil circuit breakers and disconnecting switches. Each oil circuit breaker is approximately twenty-two feet high to the top of the bushing, and occupies an area forty-five feet by ten feet. Each tank, of which there are three per circuit breaker requires 5,000 gallons of insulating oil. In spite of the large size of these breakers, and their heavy moving parts, it is expected that they will completely interrupt the circuit in one-half second. Seven of these circuit breakers will be required to handle the contract load.

The 220,000 volt circuit, after passing through circuit breakers and disconnecting switches, passes to the 220,000 volt terminals of the power transformers. The transformers are of the largest practicable size, the biggest phase water-cooled units ever built, so far as known. Four of these banks of transformers will be required to handle the Gatineau contract, the capacity of the station, therefore, being 180,000 kv-a, which is the equivalent of approximately 240,000 horsepower.

The 110,000 volt windings of the transformers provide a means of interconnection whereby the Gatineau power may be taken directly and absorbed into the 110,000 volt Niagara system. It also provides means whereby, in case of necessity, power could be brought in from the Niagara system through the 110,000 volt windings of the transformers to supply customers receiving power from the Leadside station.

CONTROL CONCENTRATED

The control of all circut breakers, disconnecting switches, tap changers and synchronous condensers is 45 feet. Here metering instruments will be located which will enable the operators to know at all times the conditions of voltage, power factor and load, and thus be in a position to control the equipment to best advantage and make necessary operations in the quickest possible time. The control of the large breakers is effected by manipulating little switches no larger than the switches used for ordinary house lights, a group of these small control devices being assembled on the top of a desk about the size of the usual office desk, thus concentrating before the operator means of opening or closing the main circuits. Signal lights on the desk show him at a glance the position of such apparatus.

Active work at Leaside was started a few weeks ago, the first building to be constructed being the erection building required for the assembly of the electrical equipment. This building is fitted with a 75-ton electrically operated overhead travelling crane to facilitate handling of heavy parts. The building will be of brick and concrete with structural steel framework. The manufacture of the electrical equipment is well under way at factories in Peterboro, Toronto, Hamilton and St. Catharines. The structural steel is being fabricated at Toronto and Walkerville. The progress schedule requires the first portion of the station to be ready to receive power by October 1, 1928.

Boys Arrested

VANCOUVER, May 1.—Thirty-two charges of safebreaking and robbery have now been laid against the four boys who were arrested Saturday night by Constables W. Latimer and F. Nickerson and Watchman Charles Reid, of the Fidelity Lumber Company.

A fifth boy has been taken into custody by the police in connection with the same charges. Other charges are pending, officials say.

The boys are held in the detention home, awaiting trial by the juvenile court.

Obituary

SCOTT—The funeral of Henry John Scott, who passed away in this city on April 29, will take place from the residence, 1036 Craigdarroch Road, this afternoon at 2 o'clock, proceeding to St. Andrew's Presbyterian Church, where service will be conducted by Rev. H. P. S. Luttrell at 2:15. Interment will be made in Ross Bay Cemetery.

SEATTLE, May 1.—The fifth largest tunnel in the world was holed through under the Cascade Mountains, in Washington, at exactly 1 p.m. today by an electric blast set off by President Coolidge in Washington, D.C.

Your Hands Speak

By Edna Wallace Hopper

While you perform hundreds of commonplace tasks, everyone present watches your hands.

Edna Wallace Hopper as she looks today

You pour tea. You open your purse. You shake hands with an acquaintance. You put on your gloves. All day long people watch your hands.

Do your hands speak for you? Do they suggest daintiness? They can be firm, capable and at the same exquisitely kept with practically no effort. Youth Lotion is rubbed into the skin, leaving your hands smooth, and dry, so that you can wear gloves immediately after applying.

Just keep a bottle on your dressing table and one where you work (in your kitchen, your office or shop). Use it every time you wash your hands.

The pleasurable sense of feeling your skin so satiny—of seeing it so soft and white—is worth a good deal more than the slight effort. The cost is trivial. You can get a large bottle of my Youth Hand Lotion at any toilet counter (Advt.)

Scene at Recent French Train Disaster

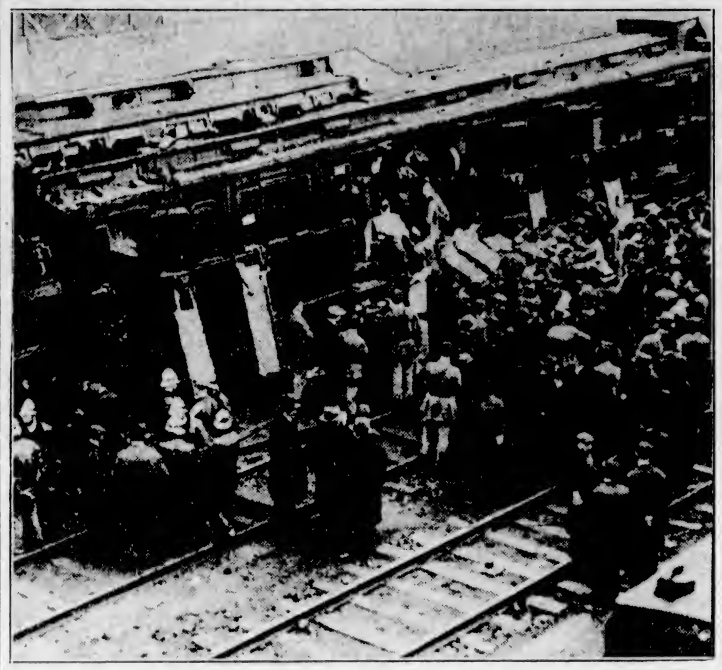

RESCUE work in progress after the railway disaster in Paris, France, on April 11, when two trains came into head-on collision. Sixteen passengers were killed and many seriously injured. The above picture shows a crowd of gendarmes, firemen and officials clearing away the wreckage. Note the carriage telescoped on the left.

PHOTO BY WIRE IS EXPLAINED

Process Is Too Expensive to Have It Attached to Ordinary House Telephone

MONTREAL, April 25.—While the possibilities for the common everyday use of television as an attachment to the household telephone and other such common uses have many years of waiting before them, the time is not far distant when television will be utilized as a medium of transmitting, by moving photography, such important events as hockey games and prize fights for large audiences. This was the opinion expressed by Dr. R. W. King, assistant director of publication, Bell Telephone laboratories, New York, when addressing the members of the Electrical Club at its weekly luncheon meeting recently, at the Queen's Hotel, on the subject of "Television."

In view of the great interest that is being manifested by the public in general in the new invention, members of the Electrical Club gathered for the meeting in record numbers, the Spanish room of the Queen's not being adequate for the entire assembly who sat down to lunch.

Dr. King in introducing his subject regretted the fact that he did not have the advantages of displaying the apparatus for television by diagrams. He had, however, a small piece of apparatus which demonstrated the principle of transmission and reception by television.

LIKE TELEVISION

The speaker explained that electrical transmission of pictures is similar to television. One difference is the speed with which the impressions are taken. This factor is the great advantage of television, and it is the factor which proves so costly. It is the costliness which is the deterring factor for the common use of television, as well as the intricate and large amount of equipment necessary.

By electrical transmission it requires five minutes to make an impression complete, whereas in television, so far as the most acute eye can determine, the action is instantaneous.

The main principle in the action of television, Dr. King showed to be in the taking to pieces of the scene to be photographed. This "scanning" of the scene is done in the transmission. At the station of reception, the reverse is performed; the picture is built up again.

This "scanning" is performed by the reflection of an arc light filtered through a series of holes in a fast revolving disc on the subject to be photographed. In this way the light filtering through the several holes of the disc, one at a time, finally covers the entire scene. Here the speed of the operation enters, for the disc is revolving at a rate of eighteen revolutions per second, and with the constantly shining ray of light rapidly varying its position of reflection on the object, "scanning" of the entire object is performed eighteen times every second, and the consequence is that eighteen complete reflections of the picture are made every second.

PHOTO-ELECTRIC CELL

The reflection is being carried all the time to what is called a photo-electric cell which registers the intensity of light, with all the variation of shades, in an electric current, which constitutes the picture for transmission. If the reflection by the object from the arc light be brilliant, then the electrical impulse in the photo-electric cell will be high and a strong current will be transmitted to the receiving station. This photo-electric cell on account of its delicate construction registers the slightest variations in light and emits a current accordingly.

The receiving station must be in absolute synchronization with the transmission set. At the station of reception there is a similar disc to that found in the transmission, and their revolutions must be in absolute time with each other if perfect reception is to be had. That is, in the revolutions, hole number one of transmission disc must be exactly in line with hole number one of the reception disc.

The current is received through a similar process to that by which it is sent, and the reconstruction of the elements formed in the "scanning" at transmission takes place and the picture is produced on the screen showing the minute variations in light and dark and all the movements of the object photographed.

VERY COSTLY

One inescapable feature which will make the common use of television improbable for some time is that upwards of 3,000,000 "frequencies" are not things uncommon in transmission. The consequence of this is that the ether will be charged to such an extent that it would at times be greater than that of 500 broadcasting stations.

Dr. King feels that the exploitation of the invention must be approached in the same conservative way as that which was employed in transatlantic telephony, the first successful experiment of which was made so far back as 1913.

P. T. Davis, president, was in the chair. A nominating committee for drawing up a slate of officers for the coming season was appointed.

M. JACQUES SCHNEIDER DIES

BEAULIE, French Riviera, May 1.—Jacques Schneider, fifty, donor of the Schneider Cup for hydroplanes, one of the most important trophies in the field of sports, died today. He was an aviator before the war.

Mid-Season Sale

A Clearance of Exclusive Millinery

These hats are a representative group of the Spring season's most alluring models in the small brim, close-fitting styles of the hour. All manner of light straw, ribbon and silk combinations are included. Prices have been generously reduced for this Mid-Season Sale

$7.50

Jersey Sport Frocks Reduced to Clear

Smartest of the Spring styles in one and two-piece effects, displaying fascinating novel effects in colors and trimming details. Mid-Season Sale price

$8.95

728-730 Yates St. Scurrah's LIMITED Phone 3983

April is noted for its weather vagaries. Keep your house dry and warm with

Nanaimo-Wellington

Coal. Phone 1377 for a trial ton.

Victoria Fuel Co., Ltd.

1203 Broad St. Phone 1377

B.C. FUNERAL COMPANY (HAYWARD'S) LIMITED 734 BROUGHTON ST TELEPHONE 2235

MORE SUN IN 1928 PREDICTED

That the sun will this year make up for its poor showing in 1927 is the prediction of eminent European meteorologists. Among them is Sir Napier Shaw, who bases his optimism on the theory of the late Professor Bruckner, a Swiss savant, that there was a weather cycle of thirty-five years, the first fourteen years being rainy, the next seven having moderate weather, and the last fourteen warm and dry. Sir Napier Shaw says that since 1921 there has been a fair amount of moderate weather, and that the next fourteen years might be warmer and drier than those from 1906 to 1920. He also says that the sunspot cycle that comes to an end this year will leave favorable weather.

LOW *fares* **EAST**

In Effect May 22

and daily thereafter until Sept. 30. Liberal stopovers. Final return limit Oct. 31, 1928

REDUCED ROUND TRIP FARES
from VICTORIA *to*

Asheville	$111.50	Minneapolis	$ 75.60
Boston	157.76	Montreal	137.05
Buffalo	124.92	New Orleans	112.35
Chicago	90.30	New York	151.70
Cincinnati	110.40	Omaha	81.55
Cleveland	112.86	Philadelphia	149.22
Denver	78.45	Pittsburgh	124.06
Des Moines	81.55	St. Louis	85.60
Detroit	109.92	St. Paul	75.60
Duluth	75.60	Sioux City	75.60
Jacksonville	138.60	Toronto	118.05
Kansas City	81.55	Washington, D.C.	145.86
Milwaukee	89.10	Winnipeg	75.60

Other points correspondingly low—
Through Baggage Checks

Plan a vacation trip "back home." Travel the scenic, historic Great Northern Way, via Glacier National Park. It's a clean, comfortable trip on the luxurious *Oriental Limited*. And you'll like the folks you meet on this distinctive train.

Leaves Seattle daily 8:00 p. m. for Spokane, Minneapolis, St. Paul, Chicago and East. (On and after May 6 leaves Seattle 9:00 p. m.)

Oriental Limited
Faster Time—No Extra Fare

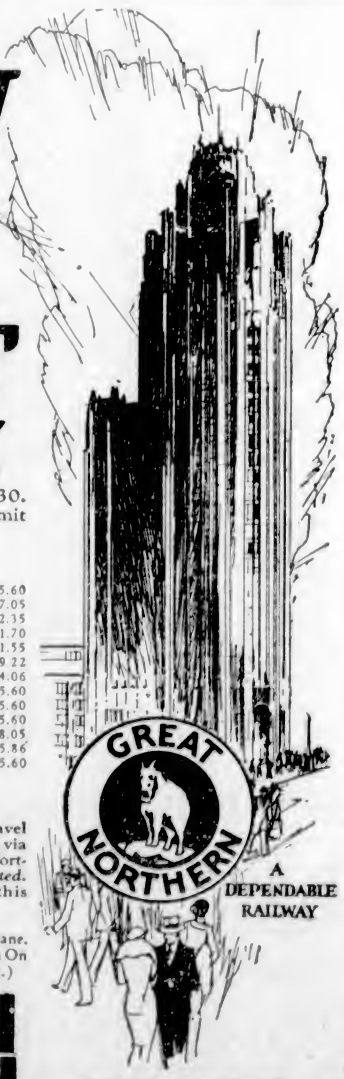

A DEPENDABLE RAILWAY

For help in planning your trip apply to
A. H. HEBB, *Agent*
916 GOVERNMENT STREET
Telephone 699
Agents Transatlantic Steamship Lines

CAMPBELL'S SOUPS
ALL KINDS
Special This Morning, 2 Tins, 25¢

Sugar-Crisp Corn Flakes, 3 pkts. 29¢
Extra Choice Black Figs, 2 lbs. 23¢
Finest Red Spring Salmon, ½-lb. tins 15¢
Pure Peach Jam, 4-lb. tins, 49¢
Pure Beekist Honey, bricks or liquid, lb. 18¢
Blue Ribbon Baking Powder, regular 25c tins 19¢

P. & G. Dishpan Soap Deal, regular value $2.30, for $1.50

Finest New Zealand Butter, lb., 46¢; 3 lbs. $1.35
Ham Bologna, sliced, lb., 20¢
Imported Gorgonzola or Roquefort Cheese, lb. 48¢
Home-Cooked Ham, sliced, per lb. 45¢
Very Prime Old Cheese, per lb. 35¢
Cooket, ideal shortening, equal to butter, per lb. 18¢

Pure Turpentine, large 50c bottles 39¢
Richards' English Carbolic Soap, large bars 5¢

H. O. KIRKHAM & CO., LIMITED
Grocery Phones 178-179 — 612 Fort Street — Butcher & Provisions 5521-5520
Delivery Dept. 5522 — Fruits 5523 — Fish Dept. 5521

Anything in Tinsmithing or Wire Work
Repairs or New Work
Give Us a Chance to Figure on Your Requirements
The Red Cross Workshop
584 Johnson St. (Just below Government) Phone 2169

TACOMA LUMBER FIRM LAYS OFF 500 MEN

TACOMA, May 1.—Five hundred men will be laid off today by the St. Paul & Tacoma Lumber Company, officials of the concern said. This is in line with a programme of curtailment of production which it is expected will affect mills throughout the Pacific Northwest.

The Tacoma Company, employing 1,200 men, has been running two shifts. The night shift is to be eliminated.

Other lumber companies admitted that they contemplated curtailing production.

LOCAL MAN IS APPOINTED

MR. C. E. WHITNEY-GRIFFITHS IS ONE OF THE MEMBERS OF PROVINCIAL GAME BOARD

Bounty Is to Be Continued on Coyotes to Protect Sheep Raising

The Government has added to the Provincial Game Conservation Board two new members, Mr. C. E. Whitney-Griffiths, of Metchosin, secretary of the advisory board of the Farmers Institutes of the province, and Mr. W. Harrison, of Kamloops. These two new members will represent the farmers on the board. Action was taken by the Government upon the representations made by the advisory board of Farmers' Institutes at the meetings which were held with the Government some months ago.

At the Liberal nomination meeting for the Esquimalt district, when Mrs. Mary Ellen Smith was nominated, this matter was raised by Mr. W. L. Griffiths, one of the delegates from Metchosin, who gave the information that if this matter were not attended to with promptness that there would be trouble in the riding.

The resolution that he moved at the time was declared out of order, but the Premier, who was present, promised that attention would be given to the subject, which has apparently brought forth fruit.

In connection with the administration of the Game Board, it is announced that the Government will reapply the bounty on the great horned owl, which has done so much damage in different parts of the province. Various members of the Legislature pressed for action during the late session, notably Mr. R. H. Pooley and Major A. Lyons. They represented that there was a tremendous amount of damage being done by these birds, and in many instances the Victoria gun clubs had given the bounty out of their own funds.

There is to be a continuation of the bounty on coyotes. This is needed in order to protect the raisers of sheep. It will be made obligatory that in paying the bounty, which will be $7.50 instead of $5, that the one claiming the bounty deliver over the skin. This, it is felt, will prompt the killing of these animals at all seasons of the year, and there will not be the incentive to delay shooting until the skins are in the best shape.

B.C. AIRWAYS RECEIVE OFFER

Mr. E. Eve Tells Kiwanians That Terminal May Be Moved if Support Not Given

In an address at the Kiwanis Club luncheon yesterday, Mr. Ernest Eve, president of the B.C. Airways, Ltd., said that public-spirited citizens of Anacortes had offered to raise $35,000 for the B.C. Airways Company if they would transfer their terminal to that city.

Mr. Eve, in appealing for investment of Victoria money in the enterprise, said: "If we do not get financial support we will have to go where the money is."

The B.C. Airways, Ltd., plan a passenger and freight service by air between Victoria, Vancouver and Seattle. A sixteen-passenger Stout all-metal plane, having freight capacity of 1,000 pounds was to have been delivered here early this month for this service.

Mr. Elwood Watkins, president of the Kiwanis Club, asked that all members having tickets for the University Players' production, "Polly With a Past," for sale, report immediately as seat reservations would open shortly at the Royal Victoria Theatre box office.

Mr. S. J. Willis, of the boys' work committee, reported that thirty-two boys had been made members of the Y.M.C.A. and were receiving instruction in swimming and gymnasium drill.

A meeting of district officers of the club will be held on May 12, Mr. J. McDowell reported. A visit to the Nanaimo Kiwanis Club was being arranged for shortly after the Victoria Day celebrations. The Port Angeles Kiwanis Club will be invited to attend the luncheon to be held here on May 22.

"My success is ..in keeping Healthy.

To me YEAST will always be as necessary as water"

GETTING along, and keeping happy at it, depend pretty much on what folks think of me, and how I strike them. And I've learned that *that* depends largely on my own outlook on people and affairs in general. Clear thinking; rightness of feelings, mood, attitude, and decisions—the sunny-side habit—fitness, energy, poise—they mean everything to me.

So I'm one of these HEALTH CUSTOM people, eating yeast three times a day, with every meal, and that means 366 days this year. More than two years since I started.

Made some wrong starts the first few days, too. Ate my yeast last, instead of first. Mixed it with other food, or put it on top of the meal . . . instead of the right way, eating it before or between, sending it ahead to prepare the way, and get all the forces of appetite and digestion at their best.

I was missing a lot of the benefit. But I knew what it was doing for other folks. And I kept right on. Found the best way. So *much* better it amazed me. Stuck to it ever since. No off-and-on about it.

* * *

To ever-increasing thousands, their thrice-daily yeast with each meal is a confirmed and matter-of-fact HEALTH CUSTOM, bringing a daily well-being, physical and mental—a serene joy of living—which they will never willingly forego. A Health Custom now as essential to their physical self-respect as their twice-daily brushing of teeth.

Tell your grocer to add your name to his list for regular delivery, three cakes daily for each member of your family.

A very interesting booklet, "Regaining Health," will be sent you, gladly, if you will write to The Fleischmann Co., Dept. 180F, 1166 Burrard Street, Vancouver, B.C.

THE THRICE-A-DAY Health Custom

FLEISCHMANN'S *Yeast* The Food for Health

City & District

Attempted Robbery—Mr. Edwin Munday, of the Old Country Shoe Store, Johnson Street, reported to police last night that someone had attempted to break into his store on Monday night. The lock on the back door had been tampered with and appeared as if someone had been using a "jimmy" on it.

Wins City Lot—Mrs. Anna Beulah Leigh, of 809 Linden Avenue, was the winner of the city reverted lot given away at the Home Products Fair last week. The lucky number was 1987. The lot is situated on Moss Street, and is 113 feet deep with a frontage of fifty feet. Its assessed value is $1,150.

Back From the East—Mr. J. D. McNiven, Deputy Minister of Labor, has returned from the East, where he attended the annual meeting of the Employment Service Conference of Canada. He reports that the provinces of Canada will be expected to take a very substantial part in providing harvesters for the coming season on the Prairies.

Save the Children Fund—The following contributions were received by F. Landsberg, local treasurer of Save the Children Fund, for the period April 15 to 30: A. Booth, $6; G. F. C., $2; J. Rogers, $2; Miss D. Kitto, $1; E., $1; Hon. Sir Frank Barnard, $20; J.C.L., $12; Mrs. Hudson, $10; Mrs. A. E. Harbour, $4; W. Sayer, $5; Someone, $2. Total donations, $65. Further donations will ge gratefully received by Mr. Landsberg, at 641 Fort Street.

POPULAR SMOKER HELD YESTERDAY

Naval Band Scores Success at 58th Battalion Concert in the Armories

The 58th Field Battery, Canadian Artillery, smoker held last evening at the Armories, proved to be a popular affair, attendance reaching nearly one hundred.

A feature of the programme was the Naval Band with its spirited playing of such selections as "Metropolitan March," "Victory" overture, "Miserere," "Flower Song," "Cadet's Drill," "Our Victorious Flag," and several others.

Songs by Mr. Sidney Petch included "Killarney," "Mavourneen," and "Song That Reached My Heart." Mr. Tom Obee scored a success with the comic songs, "Father Kept the Home Fires Burning" and "Song of Industry." With Sergeant Seed, Mr. Obee was at his best in the comic duet, "Alice." Sergeant Seed's Irish brogue came to the fore in the singing of "Maconachie's Band." Mr. A. T. Williams proved himself a violinist of no mean ability in rendering two violin solos.

Professor Harkness kept the audience completely baffled with a number of sleight-of-hand exhibitions, producing cards and other objects apparently from the air. His masterpiece was producing a playing card from one of the battalion issue cigarettes, after complaining of its quality.

Members of the Naval Band appearing at the smoker were Messrs. W. Ormiston, leader; A. T. Williams, violin; G. Finlay, clarinet; T. Gibbs, saxophone; D. Carrol, trombone; H. Ockenden, alto horn; C. Frere, bass horn; L. Keith, drums, and E. Paver, accompanist. Refreshments were served at the close of the smoker. Captain D. Gadsden was chairman during the entertainment.

M. Lowenstein Buys Plane to Tour Country

NEW YORK, May1.—Alfred Loewenstein, Belgian capitalist, has purchased a Fokker ten-passenger cabin monoplane, in which he plans to tour the American continent. The plane is scheduled to be flown by Bernt Balchen today to Montreal, where the capitalist is.

Loewenstein has cancelled reservations to return to Europe May 19, and instead plans to travel by plane about the United States and Canada until the end of May. From Montreal he will go to Toronto, and then to the Pacific Coast.

The plane will accommodate not only M. and Mme. Loewenstein, but five guests who came with them from Europe, three servants and a quantity of baggage.

Settler Families Come

WINNIPEG, May 1.—Twenty-five families were included in the group of 400 immigrants which reached Winnipeg today for distribution in Western Canada. The newcomers were chiefly Germans and Ukrainians, many of whom are proceeding to farms already purchased for them. The families were brought to the Dominion by the Canadian National Land Settlement Association.

"CONTINENTAL LIMITED" CANADIAN NATIONAL RAILWAYS

Leaving Vancouver 9:50 p.m. daily for Edmonton, Saskatoon, Winnipeg, Ottawa and Montreal. This train handles through standard sleeper between Vancouver and Kelowna. Tickets and reservations arranged, also baggage checked through from Victoria, any destination. City Ticket Office, 911 Government Street. Tel. 1242.

CANADIAN NATIONAL OVERSEAS TOUR

Personally conducted. Leaves July 9 on Ss. Laurentic of 19,000 tons—$465. Montreal, Great Britain, France, Belgium, Switzerland and return. Inquire City Ticket Office, 911 Government Street for particulars of enrollment.

CANADIAN NATIONAL STEAMSHIPS

Spring Schedule, Effective March 26

Ss. Prince George leaves Vancouver Mondays 8 p.m. for Powell River, Ocean Falls, Prince Rupert, Ketchikan and Anyox. Ss. Prince Rupert leaves Vancouver every Thursday 8 p.m. for Powell River, Ocean Falls, Prince Rupert and Stewart. Ss. Prince John leaves Vancouver fortnightly for Queen Charlotte Island points.

SCHUBERT CLUB AGAIN APPLAUDED

Programme of Delightful Numbers at Victoria High School Pleases Big Audience

Fresh from their recent Musical Festival success, as winner of The Colonist Shield, the Schubert Club last evening at the Victoria High School fully justified the Festival adjudicators' award with a delightfully sung programme of part-songs, chorals and madrigals.

It was the second and last recital of their fourth season, and again Mr. Frederic King, who has so skilfully and judiciously guided them to their present enviable position in the local musical world, wielded the baton. Assisting on the programme in the role of soloists were Miss Norah Jones, contralto, and Mr. Donald Hyslop, baritone, each of whom was warmly applauded; and Mrs. M. F. Matthews, who showed sympathetic ability as accompanist. A big and enthusiastic audience was present.

No musical ensemble of the city more consistently or persistently pursues a higher musical ideal than this ladies' choir. Their keen aspiration shows itself in the polished detail of their work, meticulous attention to phrasing, nuance, intonation, the movement of the baton. And through it all is also apparent, on the whole, intelligent understanding and appreciation of the work in hand, a feeling for the sense of the music and words. It is a pleasure to be able to record again the impression which this choir gives of fine esprit de corps, unity, coordination. It shows itself in the animated expression, balance, or ready sublimation of one part to another when circumstance demands.

Last night's programme again offered a charming succession of numbers, with obvious care in selection betrayed in the happy contrast afforded in the arrangement. If there is any criticism to offer in connection with the choice of composition it is directed to the inclusion of the final number, a part-song arrangement of an operatic aria. Fine as the work may be in its original setting, there seems no need for it in this particular form when there is so much genuine part-song music already available.

Opening with Sir Edward Elgar's beautiful "How Calmly the Evening," truly calm in spirit, and sung with commendable legato, the choral part of the programme included also the Beethoven "Hymn to Night," arranged by Max Spicker, and the choir's rendering of which preserved the finely devotional spirit of the work; the bright "Morning Invocation" of Dudley Buck, sung with infectious animation; the exquisite little madrigal, "The Nightingale," one of the most melodious and polished numbers of the evening; the descriptively clever "Two Clocks," a brilliant piece of tempo interplay; "The Wind" (Sweeting), also descriptive; the singing-toned "Song of Shadows" (Armstrong Gibbs); an arrangement for choir of Schubert's "To Music," Mrs. Nora Young carrying the solo, a little overshadowed by the choir; the delicately animated "Oh! Skylark for Thy Wing," a bit of beautiful choral work; and Dudley Buck's "On the Sea," sung in an interesting and animated fashion.

Miss Norah Jones' contralto voice has very individual and pleasing qualities, particularly in the upper part of the register, and in the songs which used this most she was at her best: "The Bride of Lebanon" (Treharne), Curran's "Life," and the quiet moving "Processional" of Cesar Franck. She exercises nice restraint, and shows much taste in phrasing, enunciation, and general expression. Mr. Donald Hyslop, an obviously well-trained singer, has a beautiful baritone voice, and was listened to with much interest in his two groups of song. Where the sentiment was of a quiet or reserved character, his interpretations were entirely delightful, but a little more animation would have been welcome in one or two others. His two groups included the Old English songs, "False Phillis," "The Pretty Creature," and "When Dull Care"; and the second group, "Poor Man's Garden," "Wayfarer's Night Song" Edward German's interesting song, "Big Steamers," and Villiers Stanford's "Devon, O Devon."

"I want you to serve lunch as early as you can today, Jane," said the mistress of her new maid. "We always go out motoring on Thursday afternoons."

"Oh, there's no need to worry, mum," reassured the maid. "I can leave the washing up until we get back."

Mother's Little Helper
By J. H. Striebel

Daughter has managed to get speed into the cream whipping, if nothing else. She and the cat seem to be getting most of the benefit out of it, though, and mother may not approve.

Every Instrument Backed by the Fletcher Bros. Guarantee

Terms to Suit Your Convenience

Instruments of KNOWN Quality
Steinway & Son (Grand)
Heintzman & Co.
Nordheimer
Mason & Risch
Weber, Etc.

You will never regret the purchase of a piano which bears the name of any of these reputable makers. They are quality instruments, exchanged by us from homes where a piano is treated with care and consideration.

Every instrument has been reconditioned in our own repair shop and is fully guaranteed. The prices are really interesting.

Fletcher Bros. (VICTORIA) LIMITED
1110 Douglas Street

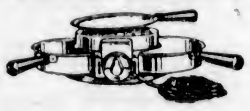

FOR TABLE COOKING Use the **Hotpoint Three-Heat Grill**
Connects to any light socket. Cooks above and below the coil. Operated by switch control. Price $12.25
HAWKINS & HAYWARD
Electrical Quality and Service Store
1121 Douglas St., Cor. View — Phones 643-2627

RUNNING SHOES
Best Quality, at STEWART'S Wonderfully Low Prices
Children's, the famous "Kewpie" brown strap style, with "Rugatex" crepe soles. Sizes 5-10½ 89c
Sizes 11-2 99c
Boys' "Krinkle" Sole Basketball Boots, with reinforcements everywhere a boy needs, ankle pad and all. Sizes 1-5 $1.95
Boys' Brown Running Shoes, "Rugatex" crepe soles. Sizes 11-5 $1.25
STEWART, The Shoe Man 1321 Douglas St.

Phone **536** for Quality **COAL**
May, July September
Order a ton of coal in each of these months and build up a Winter reserve.
PAINTER & SONS
617 CORMORANT ST. PHONE 536

Leucorrhea
And All Female Ills
Take Our Herbal Remedies
Book on Skin Diseases, New Treatise on Chronic Diseases; pamphlets on Manhood and Diseases of Men; booklet on Female Ills; advice and diagnosis form free. Consultation free. Open 9 to 8 and 7 to 8 every weekday except Wed. and Sat.
The English Herbal Dispensary, Ltd. 1509 Davie, Vancouver, B.C.

WE TEACH AUTO ENGINEERING
Up-to-Date School
Special Six Months' Course, $100
Victoria Eng. Institute
755 BROUGHTON ST.

Special Price in Linen Silk, Chinaware Brassware, Etc., at
Wing Sang Lung & Co.
1411 GOVERNMENT STREET
Best Quality Spun Silk in any color at 67c
Coolie Coats, up from $1.00
Lacquer Trays, up from 75c
All Linen, Chinaware and Brassware at Special Prices
Come! Come! You Are Welcome!

Cloverdale P.-T. Assn.

The Cloverdale Parent-Teacher Association will hold its monthly meeting at the school tonight, at 8 o'clock.

ANNOUNCEMENTS

You do not obligate yourself in any way, but if you are suffering and in ill health come and have three free treatments with the Original Wilshire I-on-a-co Belt, and judge for yourself. Office hours, 12 noon to 6 p.m. Phone 2362. Note the number: 504 Sayward Building.

Miss Hanman (certificated specialist, London, England) exercises the greatest care in the treatment of moles, birthmarks and facial disfigurements generally. Nearly twenty years' experience. Recommended by the medical profession. Consultations free of obligation. 503 Sayward Building.

"Romance of British Columbia's Archives," lecturer, John Hosie, Metropolitan Schoolroom, Tuesday, May 8, 8 p.m. Auspices of Women's Educational Auxiliary.

Quick Expert Service with or without appointment at the "Maison Tyrrell" Hairdressing Parlors, David Spencer, Ltd. Permanent wave specialists.

P. J. Sinnott Law Offices removed to Bank of Nova Scotia Building, 1305 Douglas Street.

Nufone Corset Parlor, 302 Stobart Bldg., custom-made corselettes, corsets, etc. Phone 8564 after 2.

Island Hall, Country Inn, Parksville, now open. Terms and reservations on application.

Girls' Friendly Society—Sale of work in the Guild Room, Memorial Hall, Thursday, May 3rd, at 3 p.m.

At Hand—Cloverdale Hardware sell Sheen, for polishing.

C.W.L. Rummage Sale, Saturday, May 5, 1430 Government Street.

Good Plumbing Pays
We Are Practical Experienced Mechanics
THACKER & HOLT PLUMBERS
BROAD AT PANDORA PHONE 2022

HOTKAPS
Protect young plants from frost, insects, wind and heavy rain.
HOTKAPS
Eliminate transplanting from hotbeds and cold frames.
HOTKAPS
Prevent ground-crusting under the plants.
HOTKAPS
Insure healthy, hardy plants, quicker crops, earlier sales, and
BIGGER PROFITS
Write, or phone 3794, for samples and particulars.
Smith, Davidson & Wright, Limited
833 Yates Street, Victoria
Also at Vancouver, Calgary, Edmonton

PLAINTIFF WINS COURT JUDGMENT

Judgment for plaintiff in the sum of $25 and costs was delivered by His Honor Judge P. S. Lampman in County Court at the close of the hearing of the Robinson versus Anderson action. The plaintiff, G. W. Robinson, sued Elijah H. Anderson on a claim for trespass in respect to premises at 1112 Pandora Avenue. Mr. Nugent W. Spinks appeared as counsel for the plaintiff, while Mr. Sydney Child represented the defendant Anderson.

CLEANLINESS

that doesn't come from scrubbing

RUB and scrub as your laundress may, she cannot match the *scientific* cleanliness of the modern laundry. Imagine using 600 gallons of water in every wash! Five suds baths with at least eleven changes of filtered *rainsoft* water assure absolute cleanliness. Try our service *this* week.

NEW METHOD LAUNDRIES LIMITED

LAUNDERERS
DRY CLEANERS
AND
DYERS

PHONE 8080

Speaker Charms Audience With Account of S. America

The Empress Hotel ballroom was filled to capacity yesterday afternoon, when Miss Kathleen Agnew, former president, gave an account of her recent trip to South America before the Women's Canadian Club. By means of her vivid description, Miss Agnew made her trip seem more than a mere word picture, and incidents amusing and pathetic, stories of the historic old cities she visited, with their luxury and also their squalor, the vegetation, the flora, and the people, their kindness and courtesy, all played a part in the pleasure of the journey.

Miss Agnew described the trip in detail, taking her audience with her through the Panama Canal, Balboa, Colombia and Equador to Lima. This city, spoken of as "the city of kings," was a source of delight and wonder to the travelers, said Miss Agnew, who told of the glories and lavish ormentation of the famous cathedral and the Palace of the Inquisition. It was while the party of tourists were being shown over the Senate Chamber that the President arrived, which made the short stay a memorable one for the foreigners. She spoke of the university in Lima, the oldest in America; of the exceptionally beautiful trees, which abound everywhere in Peru; of Lima's wide and splendid streets and squares, and described the quaint houses of the country.

CURIOUS LANDING

At Mollendo, a port further south, the travelers had the thrilling experience of being landed from the ship in rowboats which, when the sea was unusually rough, could not dock. Passengers were therefore compelled to land from the rowboats by means of basket chairs, which were swung over the dock by means of a crane. From Mollendo a narrow gauge railway, built by Henry Leighton, of New York, took the tourists up to Araquipa, at an altitude of 7,500 feet. Patches of fertile land was to be seen scattered among the heights of the mountains, and patience of the Indian cultivators in these remote regions was particularly noticeable.

One of the most interesting places visited was Lake Titicaca, 12,000 feet above the sea, where scenery "more exquisite than anything one could possibly imagine," lay before the tourists' wondering gaze. On this lake two British steamers, brought to the country thirty-six years ago, and transported from the seacoast to the heights by means of Indian carriers, llamas and other beasts of burden, amid almost unbelievable hardships, still ply their course.

CHRIST OF THE ANDES

La Pas, the capital of Bolivia, was then reached, and the museum and other points of interest visited. Miss Agnew was particularly impressed with the beauty and orderliness of the market in La Pas. Colors of every hue mingled in a glorious riot, and fruits, vegetables and myriads of flowers were spread out before the would-be purchasers. Above La Pas stands the famous and impressive statue of "The Christ of the Andes." For the purpose of perpetuating and cultivating the idea of peace between Chile and the Argentine the late King Edward was instrumental in having this statue placed high on a peak overlooking the two countries.

Buenos Aires, with its two and a half millions of people, cosmopolitan, busy and orderly, revealed the curious blending of East and West, old and new. Rio de Janiero was also a delight to the visitors, and a trip to Montevideo, where the party spent one day, had still further glories to delight the eye.

KALEIDOSCOPE OF COLOR

Santos was reached on the day of the great landslide, a tragedy which cast a gloom over the whole community. Everywhere was a riot of color in the scenery itself, houses, dresses, and above all, in the marvelous wealth of bloom. Miss Agnew told of "orchids literally dripping from the trees" of the botanical gardens in Sao Paulo and Rio, bougainvillia in five different shades; acacias of every color, and roses, perfect in their color and growth. It was curious, the speaker went on, that roses, tulips and dahlias were all in bloom at the same time, a strange mingling of the seasons. The harbor of Rio teem with vessels of every country of the world, and Miss Agnew stated that she rejoiced to see a large percentage of the ships flying the Union Jack from their sterns. "It struck me most forcibly," said Miss Agnew, "that Britain should do all in her power to further trade with this great country, for it indeed abounds with wealth untold."

Trinidad was visited on the return journey, and in this island the flowers surpassed even those of Brazil. One of the most interesting sights in Trinidad was the great pitch lake, stretched out like some wide, rough asphalt road, from which huge quantities of pitch are taken, as a source of revenue for the country.

Miss Agnew had brought back with her most fascinating souvenirs of the trip, and the members of the club inspected them all with the greatest interest.

Mrs. Peter McNaughton, president of the club, moved a vote of thanks to Miss Agnew for her delightful address, and accorded her a hearty welcome on her return to the city.

During the afternoon Mrs. P. McQuade sang two solos, accompanied by Miss Dorothy Scott at the piano.

LEAGUE OF NATIONS SOCIETY DRIVE ADDS 1,200 MEMBERS

Victoria is making good headway in the race for top place in the League of Nations Society's drive. Twelve hundred new members have joined since April 17, and a daily addition of from five to ten is steadily increasing that number. Since April 24, when advice was received from headquarters at Ottawa that Victoria, Vancouver, Winnipeg, Toronto and Montreal were running neck and neck in a race for the greatest per capita increase of membership in the Dominion, 200 have been added to the roll.

Mr. R. S. Mabee, campaign manager, expressed the belief that there are still many intending members who have not yet taken definite action. Canvassing has ceased and members are enrolling without personal solicitation, and Mr. Mabee, who is desirous of closing the campaign and submitting a report to Ottawa at the earliest moment, would be glad if all who contemplate joining would send applications to him at 1014 Broad Street without delay.

New Partnership

Messrs. Musgrave & Whyte, land surveyors, etc., have moved to more commodious quarters at Suite 14, Arcade Building, and, having taken Mr. W. J. Moffat, D.L.S. and B.C.L.S., into partnership, will in the future be known as Musgrave, Whyte & Moffatt.

TIRE THEFTS

VANCOUVER, May 1.—Edward Higgin, sent up for trial by the police court as the principal in the recent wholesale tire thefts, elected before Judge Cayley in County Court Monday afternoon for speedy trial at 2:30 p.m. Friday. Higgin is alleged to have stolen tires from the Goodyear Tire & Rubber Company and sold them to various persons in the city.

Leading Women Liberals

HON. Mary Ellen Smith, M.P.P., of Vancouver, B.C., shown at the left, addressed the Ontario Women's Liberal Association, at the dinner in honor of W. E. N. Sinclair, Ontario Liberal leader, recently. "Mary Ellen" is the first president of the National Federation of Women's Liberal Clubs. On the right is Miss Gertrude Rankin, Stratford, elected president of the association.

FRIENDLY HELP NEEDS CLOTHING

Deserted Wives Present Serious Problem, With Many Children to Be Looked After

The president, Mrs. M. Cullum, presided at the meeting of the Friendly Help Association held yesterday. Alderman Woodward was present, representing the city.

A vote of thanks was tendered Mrs. Cullum for the use of her home for the silver tea; to the committee in charge of the tea arrangements, and to Mrs. Finmore. The proceeds of the tea enabled the association to contribute the allocation fee of $10 to the Local Council of Women.

Many families are able to carry on. One hundred and eight cases, representing 455 persons, were assisted during the month of April, but many of these cases received Easter gifts only. Forty-eight had groceries, seventeen had fuel, forty-four had milk daily, and thirty-three had meat more than once; thirty-five had clothing and fifty-two had provisions from the rooms, including buns, eggs, jam, etc.

Deserted wives are still a serious problem. The society had ten deserted wives with twenty-eight children to look after, owing to their husbands failing to support them.

The society appreciated very much the generous response to the appeal for Easter gifts and would be most grateful now for donations of rhubarb, vegetables of any kind, and jam; also the society would be glad of children's clothing, which is asked for every day, and the stock is almost depleted.

The Friendly Help Association acknowledges with grateful thanks the following donations received during April, 1928:

Cash—The City, A Friend, Anonymous, Mr. and Mrs. Alan Morkill, Mrs. L. Austin, Mrs. Armstrong, Outer Wharf Grocery, Mrs. Gill, J. D. Virtue, Mrs. M. Mardell, Mrs. Chivers, Mrs. Solly, A Sincere Friend, William Baker, Miss Kynock, Mrs. J. E. Wilson, K. M. C., Mrs. N. Payne, Vimpa Jersey Milk Limited, Oakland Dairy.

Clothing—Mrs. Clegg, Mrs. A. H. Panet, Mrs. A. C. Sylvester, Mrs. Noble, A Friend, Mrs. L. Mrs. Wilkinson, Mrs. Levy, Mrs. O. G. Hunt, Mrs. A. Gillespie, Mrs. Henry Nicholson, by post from Salt Spring Island (children's new mittens), Mrs. Ainslie J. Helmcken, Mrs. D. Foubister, Mr. Morrison, Mrs. White, Mrs. Bailey, Mrs. Windau (toys), Mrs. Benson (new sweater), G. Blundell, Mrs. Armstrong, Mr. Stewing-Beef (Portland), Mrs. Payne, Mrs. MacHaffie (babies' vests and babies' jackets), Miss Alexander, Mrs. Taylor, Mrs. Stewart Williams, Mrs. Carr, Mrs. S. A. McAllister, Miss Kynock.

Hot Cross Buns—Mrs. C. R. Bishop, Mrs. Phipps, Mrs. Henry Heisterman, Mrs. Edith Higgins, Mrs. Fraser, Mrs. Jay, Mrs. Mara, Mrs. J. E. Wilson, Mrs. Logan, Mrs. Meharey, Mrs. E. A. Erb, Mrs. Ham, Mr. and Mrs. Cassidy, Mrs. D. J. Butler, Mrs. Driscoll, Mrs. Johnson, Mrs. R. Jones, Rennie & Taylor, Miss Galletley.

Eggs—Anonymous, Mrs. Fraser, Mrs. Jay, Mrs. Mara, Mrs. Logan (chocolate eggs), Mrs. Meharey (chocolate eggs), Mrs. E. A. Erb, Mrs. Perks, Mrs. Joseph Food, C. M. Marigold, Mrs. Robinson (Mount Tolmie), Mrs. Stewart.

Jam—Mrs. Clegg, Mr. Landsberg, Mrs. W. Jennings, Mrs. E. A. Erb.

Provisions—Mrs. A. Robinson, eggs; Mrs. Stewart, cornflakes; Victoria Lodge No. 1, I.O.O.F., sandwiches and cakes; Mr. J. W. Morris, groceries.

Sundries—Maynard's, shoes; Mrs. McLennan, lounge; Mrs. Colburne, glasses; Mrs. W. B. Pease (baby carriage, trunks, carpets, etc.), Mrs. Bennett (cot, chair and swan swing).

SILK STOCKINGS WERE NOVELTY TO QUEEN

Hand-Made Silk Hose Presented to Queen Elizabeth Started the Present Fashion

On April 30, 1560, Sir Thomas Gresham wrote from Antwerp to Sir William Cecil, Elizabeth's great minister, "I have written into Spain for silk hose both for you and my lady, your wife; to whom it may please you I may be remembered." These silk hose, of black color, were accordingly soon after sent by Gresham to Cecil.

Up to the time of Henry VIII, hose were made out of ordinary cloth; the king's own were formed out of yard-wide taffeta. It was only by chance that he might obtain a pair of silk hose from Spain. His son, Edward VI, received as a present from Sir Thomas Gresham—Stow speaks of it as a great present—"a pair of long, Spanish silk stockings." For some years longer silk stockings continued to be a great rarity.

"In the second year of Queen Elizabeth," says Stow, "her silk woman, Mistress Montague, presented Her Majesty with a pair of black knit silk stockings for a New Year's gift; the which, after a few days' wearing pleased her highness so well that she sent for Mistress Montague, and asked her where she had them, and if she could help her to any more; who answered, saying, 'I made them very carefully, of purpose only for Your Majesty, and seeing these please you so well, I will presently set more in hand.' 'Do so,' quoth the Queen, 'for indeed I like silk stockings so well, because they are pleasant, fine, and delicate, that henceforth I will wear no more cloth stockings.' And from that time to her death the Queen never wore cloth hose, but only silk stockings."

In present times, when silk stockings form part of the wardrobe of nearly every woman in the country, the Queen's delight at receiving her first pair, will be somewhat of a novelty.

Tea for the Mothers

ALERT BAY, April 25 (By Mail).—The Little Helpers' branch, under the convenership of their superintendent, Mrs. George Myers, gave a tea for the mothers. This is a very active branch of the W.A., and the Alert Bay Little Helpers are one of the largest in the diocese. The afternoon began with a hymn and prayer, and a short address from the rector, Rev. F. Comley. After this the children played games and tea was served. There were eighty-five children present, mostly members, and thirty-five parents. Mrs. Ye Harris, a former superintendent, gave each child some candy and a package of popcorn before they left for home.

"So Robert married a social nobody, and just think, his ancestors came across in the Mayflower."

"That's all right; her folks came across with $150,000.

Cuticura Treatment For Dandruff

Part the hair and gently rub in Cuticura Ointment until the whole scalp has been treated. Let the Ointment remain on for some time, over night if convenient. Then shampoo with a suds of Cuticura Soap and warm water. (Do not rub Soap on the hair.) Rinse thoroughly. A light application of Cuticura Ointment to the scalp between shampoos is often beneficial.

Sample Each Free by Mail. Address Canadian Depot "Stenhouse Ltd., Montreal." Price, Soap 25c. Ointment 25 and 50c. Talcum 25c.

Cuticura Shaving Stick 25c.

May 22 to Sept. 30

(Return Limit Oct. 31st)

Make it a trip of many pleasures. Enjoy the privileges Canadian National Service affords.

De Luxe Trains

Our sleeping and dining service is all that can be desired, with radio entertainment and an attentive stewardship you'll always pleasantly remember. Get the most for your vacation money—let Canadian National plan your trip "Back East" this Summer.

Stopover Privileges

Enjoy a short stopover at Jasper Park or Minaki or at any desired point.

Choose Your Own Route

Rail all the way or rail and Great Lakes. Also the option of going or returning via Prince Rupert.

CANADIAN NATIONAL

City Ticket Office, 911 Government Street Phone 1242
Or Write C. F. Earle, Dist. Passenger Agent, Victoria, B. C.

Successful Dance Held at Saanichton

BRENTWOOD, May 1.—The annual parish dance of St. Stephen's and St. Mary's Churches, was held in the Agricultural Hall, Saanichton, on Friday evening.

About two hundred guests were present, excellent music being supplied by Pitt's four-piece orchestra. The hall was beautifully decorated under the direction of Mrs. Hughes, with hanging baskets of flowers and colored streamers.

Supper was served by Mrs. F. Turgoose, assisted by ladies of the parish, while Mr. Pope and Mr. Styan took charge of the door receipts.

FIRE SWEEPS THROUGH MANITOBA VILLAGE

FOXWARREN, Man., May 1.—Five business establishments on the Main Street of this little settlement were gutted by fire today.

The fire started in an implement store and spread rapidly to adjoining buildings. Until stocks in the stores affected are examined the damage will not be definitely known.

Human Castaways

SAVE THEM FROM CRIME

BRIGHTEN THEIR LIVES

MAKE THEM DECENT CITIZENS

You Can Help in This Work by Giving to

The Salvation Army Self-Denial Fund

Do Your Share to Help Finance This Noble Work

A Collector Will Call

TIRES MOUNTED FREE!

FIRESTONE

Gum-Dipped Balloons
Fully Guaranteed

Extra heavy throughout . . . built to give extra mileage under the most exacting service. At our low prices, they offer unequaled tire economy. Trade-in allowance makes these prices even lower.

Size	Our Low Price
29 x 4.40 Balloon	$10.90
30 x 4.50 Balloon	$14.45
29 x 4.95 Balloon	$19.65
30 x 4.95 Balloon	$20.25
31 x 4.95 Balloon	$22.40
30 x 5.25 Balloon	$22.70
31 x 5.25 Balloon	$23.40
30 x 5.77 Balloon	$27.40
32 x 6.00 Balloon, 6-Ply	$31.25
33 x 6.00 Balloon, 6-Ply	$32.70
32 x 6.20 Balloon, 6-Ply	$36.45

Trade in your old tires. They will help pay for new Firestones.

TOM LUMSDEN

853 Yates St. Phone 6277

The Daily Cross-Word Puzzle

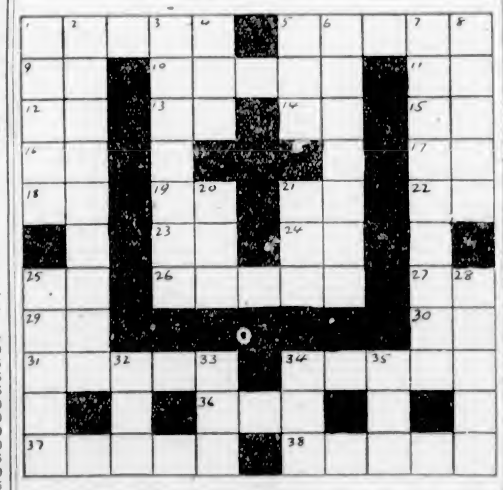

ACROSS

1. A state.
5. Enthusiasm.
9. Conjunction.
10. Toothed irregularly.
11. Father.
12. King of Bashan.
13. Sun god.
14. Mixed type.
15. Nickname.
16. Sunday (abbr.).
17. New England State (abbr.)
18. Printer's measure.
19. Concerning.
21. Not out.
23. Chaldean city.
24. Prefix; again.
25. Indefinite article.
26. Rescued.
27. I am.
29. Street (abbr.)
30. Hawaiian bird.
31. Send forth.
34. Serfs.
36. Small.
37. The cream.
38. English coin.

DOWN

1. Horned animal.
2. Discussions.
3. Easily Disturbed.
4. Period.
5. Snake.
6. Ruled.
7. Mode of action.
8. A cause.
20. Friar.
21. Wrath.
25. To one side.
28. Overgrown with a delicate plant.
32. Monkey.
33. Female sheep.
34. Vigor.
35. Possess.

C	A	D	■	P	A	N	■	C	A	P
A	G	O	■	E	R	A	■	A	R	A
R	A	Y	E	N	■	P	A	R	T	S
■	■	E	■	D	I	E	■	O	■	■
P	A	R	A	■	N	■	A	M	E	N
O	R	■	M	A	D	A	M	■	L	O
S	E	T	A	■	I	■	T	O	S	S
T	A	R	■	B	A	D	■	B	E	E
■	■	O	W	E	■	A	D	O	■	■
E	G	O	■	N	O	R	■	E	L	M
M	A	P	■	D	O	T	■	S	A	Y

ANSWER TO YESTERDAY'S PUZZLE

OUR PRIVATE STORAGE ROOMS

Your personal goods have our greatest care. We realize that you have a sentimental as well as a dollars-and-cents value in them. That is why we handle this class of goods exclusively. Piano Rooms, Special Rug Rooms where no moths can enter, Vaults for your Silver and Valuables, Separate Rooms for Furniture and Household Goods. Come and see.

REMOVERS
SHIPPING
AGENTS
CUSTOMS
BROKERS

DUNCAN STORAGE COMPANY

Warehouses: 516-520 Bastion Square. 522-530 Chancery Lane. Office Phones: 1665-1664-1653

There is still value in your old watch.

Buy a New Modern Watch

Liberal trade-in allowance for your old watch.

Mitchell & Duncan

LIMITED
Jewelers
Cor. Government and View Streets
Phone 635

PLATES

A COMFORT FIT

These plates are made and fitted with conscientious care, and withal you save from $15

DR. COULTAS

1309 DOUGLAS ST.
(GROUND FLOOR)

Next to NEW *Clothes*

—the wearables returned from the Pantorium Dye Works are always a subject of pleasant conversation. The efficient, prompt and satisfying work has given us an enviable reputation—and we will ever maintain it.

Craftsmen in Making Things New

Pantorium Dye Works

905 Fort Street

Phone 3302

WE Keep the Spots

SPECIAL SALE

Carpet Squares

ALL THIS WEEK

We have made a special purchase of a large quantity of the finest Barrymore Wilton Rugs, made in Canada, at a great reduction. These rugs are perfect in every way, only that they are last year's designs. The reductions below will convince you of the bargains to be secured, right at a time when renovating the home is in full swing.

Only one rug of each design. Early buyers get the best choice. Terms arranged.

EXTRA SUPER-WILTON

6 ft. x 9 ft. Reg. $69.25. Sale, **$59.00**
9 ft. x 9 ft. Reg. $94.75. Sale, **$81.50**
9 ft. x 10 ft. 6 in. Reg. $107.50. Sale Price **$92.50**
9 ft. x 12 ft. Reg. $123.25. Sale, **$105.00**

SUPER-WILTON

6 ft. 9 in. x 9 ft. Reg. $59.50 Sale Price **$52.00**
9 ft. x 9 ft. Reg. $81.50. Sale, **$72.50**
9 ft. x 10 ft. 6 in. Reg. $92.25 Sale Price **$79.75**
9 ft. x 12 ft. Reg. $105.00. Sale, **$92.50**

STANDARD WILTON

6 ft. 9 in. x 9 ft. Reg. $49.75. Sale Price **$44.75**
9 ft. x 9 ft. Reg. $69.25. Sale, **$62.50**
9 ft. x 10 ft. 6 in. Reg. $78.25. Sale Price **$69.75**
9 ft. x 12 ft. Reg. $89.25. Sale, **$79.75**

Standard Furniture Co.

719 YATES STREET

Society and Women's Affairs

Personals, Parties Visitors

Dance at Yacht Club

The 1930 class of the Jubilee Hospital were hostesses at a most delightfully arranged dance last evening at the Royal Victoria Yacht Club. For the occasion the ballroom and wide verandas had been transformed into a lovely Chinese garden, with huge, colored Chinese characters and decorations predominating throughout the rooms. The members of the class were in Chinese dress, their bright coolie coats and caps lending a brilliant note of color to the merry scene. Between two and three hundred dancers were present, and among the guests were Miss Mitchell, a number of the supervisors of the hospital and several doctors and their wives. Miss Gwen Clements, the class president, was general convener, and under her direction the details of the affair were most carefully carried out. Incense gave a distinctly Oriental touch, and the attractive programmes, made by the girls of the class, were unusually pretty.

To Attend Reunion

Among the members of St. Margaret's Old Girls' Association who will come from the Mainland and up-Island points to attend the annual luncheon and reunion to be held on Saturday are Mrs. Arthur Lord, Miss Olive Klipatrick, Miss Merle Roiston, Miss Margaret Lewis, Miss L. K. Cotsworth, Miss Marion Mellecke, Miss Zora McNab, Miss Geraldine Cotterell, Miss Margaret Shelly, Vancouver; Miss Sheila Tisdall and Miss Althea Talbot, Duncan; Miss Marie Mecklem, Miss Juanita Babbitt, Miss Alix Wilder, Portland, Ore.; Miss Jean Adams, Miss Mollie Hibben, Miss Josephine Poe and Miss Dorothy Findley, Seattle.

Dinner at Empress

Colonel Cantlie, of Montreal, and Captain W. H. Molson were hosts at a delightfully arranged dinner party at the Empress Hotel last evening. Dancing was enjoyed later, when additional guests were invited.

Staying Here

Mrs. F. Wilkinson and her daughter, Bea, are visiting Mrs. Wilkinson's sister, Mrs. A. P. Chamoerlin, 407 Wilson Street. Mrs. Wilkinson, formerly of Victoria, now resides in Northern British Columbia.

Tea Hostess

Mrs. Goulding Wilson entertained a few friends at tea yesterday afternoon at her home on St. Charles Street.

Have Taken House Here

Mr. and Mrs. W. A. Carlyle have taken the residence of Colonel A. W. Jones, 1160 Rockland Avenue, for the Summer.

Visiting Here

Mrs. A. J. Hosking, of Vancouver, is visiting Mrs. Ray Green, Victoria Avenue.

Back From Mainland

Mrs. Norman Payne has returned from a visit to Vancouver.

Langford Personals

Mrs. H. C. C. Bennett entertained a number of young friends at "Langford Lakeside" on Friday evening with games and dancing. Those present were: Georgina, Betty and Patricia Cooney, Beryl Yates, Stella, Eileen and Kenneth Hincks, Keith and Campbell Brown, Margaret and Betty Smedley, Cecily, Pamela and Henry Bennett, Mr. and Mrs. Bennett.

Mr. T. Brotherston is at home on the Millstream Road after being in the Jubilee Hospital.

Mr. and Mrs. Lipsey are residing at Leigh Point, Langford Lake.

Sooke Social News

A jolly party was held at the home of Mr. and Mrs. Albert Wilson on Friday evening, when a number of friends assembled to celebrate the second anniversary of their wedding day. The host and hostess were the recipients of numerous gifts. The guests indulged in card games and dancing. Those present were Mrs. and Mrs. Dicks, Mr. and Mrs. Jones, Mrs. and Mrs. Acreman, Mr. and Mrs. Horwood, Mr. and Mrs. Norton, Mr. and Mrs. Waude, Mr. and Mrs. Scott, Mr. and Mrs. Page, Mr. and Mrs L. McBeath and Mr. and Mrs. Forrest.

Having finished a term at college, Miss Florence Gray has returned home.

Miss Violet Eve spent the week-end with her sister, Mrs. G. H. Jones.

Mrs. J. W. Auchinachie has returned to her home in Duncan, after spending several days here as the guest of her mother, Mrs. E. I. Muir.

Alert Bay News

Alert Bay United Church was the scene of a pretty double wedding on Saturday, April 28, at 4 p.m., when the Misses Wilhelmina and Laura Davies were united in marriage, respectively, to Mr. Hinton and Mr. Armstrong, of Englewood, by the Rev. Mr. Redman. After the wedding a reception was held at the home of the brides. They left on Sunday morning for Vancouver.

The mission boat Columbia arrived in Alert Bay on Thursday night after her trip to Victoria. On her way north she called at Village Island for Miss Turner, who had been the guest of Miss O'Brien and Miss Nixon. While at Alert Bay, Miss Turner is the guest of Miss Ferryman at the Girls' Home of the Indian Industrial Schools.

Mrs. C. E. Watson has returned after a visit to her mother, Mrs. Gilmer, of Oak Bay, Victoria.

Mrs. R. Felton has returned after a visit to Victoria.

Mr. and Mrs. Ernest Robinson have their son, Emerson, spending a short vacation with them. He has just returned to Canada on the Canadian Seigneur, and will leave soon to rejoin that boat.

Colwood Personals

Mr. and Mrs. Zinck, of Pender Island, were the guests of Miss Hodge, Belmont Exchange, over the week-end.

Mrs. J. Blogg has returned to her home, Mount View Avenue, after being a patient in St. Joseph's Hospital, Victoria.

Mrs. Trenchard, of Seattle, is the guest of Mr. and Mrs. E. C. Parker, Metchosin Road.

Miss Stevens has returned to Victoria after visiting Miss Hodge.

The monthly meeting of the Colwood Optimist Club will be held at "Nightingale" on Saturday, May 5, at 8 o'clock.

Miss I. Jones, Miss M. Halloran, Mr. C. Lendrum and Mr. G. Walker, of Victoria Normal School, are attending the local school as part of their training this week.

Courtenay Social News

Miss Molesworth, from London, England, is visiting at the home of Mr. and Mrs. John Mitchell.

Mr. E. R. Bewell, district agriculturist, was in Victoria for the week-end.

Club Guest Day

Guest Day will be held at the Alexandra Club, Pemberton Building, on Friday, when Miss Ravenhill will be the speaker. The title of her talk will be "An Unpopular Subject." Members are asked to attend and bring their friends. Miss Ravenhill will commence speaking at 4 o'clock.

Fashion Fancies

By Marie Belmont

The frock pictured above illustrates three of the season's new notes. First of all, the use of a number of shades of the same color. Then the tiered and tucked lines, and lastly the use of bows and scarfs.

This ensemble is of beige crepe Elizabeth. A deeper shade of the same material is used on the ends of the sash, the scarf color and the skirt, while a darker brown stitching is used in places.

I saw this model developed also in shades of green. It, too, was extremely good-looking. In fact, any of the season's smart colors would make up beautifully in this model.

In Title Role of Play

MISS Hope Leeming, well-known Victoria girl, who plays the title role in the mirthful comedy "Polly With a Past," which will be presented by the Players' Club of the University of British Columbia, in the Royal Victoria Theatre, on Monday, May 7, under the auspices of the Kiwanis Club.

Women's Institutes of Vancouver Island

GARDEN CITY

The monthly meeting of the Garden City Women's Institute will be held tomorrow at 2:30 o'clock, in the Marigold Hall.

Somenos Social News

Mr. and Mrs. E. Corble, of Victoria, have been the guests of Mr. and Mrs. W. S. Corble.

Mr. Carol Hamilton is the guest of his aunt, Mrs. James Highsted, while recuperating from recent illness.

After visiting friends in Westholme, Mr. and Mrs. J. Hudson have returned to their home in Vancouver.

Mr. Wilson has returned to Vancouver after visiting with his son, Mr. Herbert Wilson, for some time.

Nanaimo Social News

Miss Minnie Hickman was hostess yesterday afternoon to some thirty guests, the occasion being to celebrate her mother's birthday. Amid a profusion of beautiful flowers, Mrs. Hickman smilingly received her friends who in turn showered her with gifts and lovely flowers. Mrs. J. R. McKenzie, Mrs. Covenay and Mrs. Bradfield sang solos and gave musical selections. Tea was served by Mrs. Vincent, Mrs. Albert Hickman, Mrs. Covenay and Mrs. Bradford. Mrs. Albert Bain poured. Mrs. J. D. Pearson had the honor of cutting the birthday cake.

Mr. and Mrs. Robert Macauley, Miss E. Clark, Mr. and Mrs. William Keech, Mr. and Mrs. James Miller, Mrs. Morgan and Mrs. Stone will leave on this morning's boat to attend the funeral of Mrs. D. Macauley, whose death occurred in the Vancouver General Hospital on Sunday morning last.

Lieut. Roy Kendall, R.N., of the Ss. Aorangi, spent the week-end in Nanaimo, the guest of Mr. and Miss Chadwick, and Miss Meldrum, Kennedy Street.

Nanoose Bay News

Mrs. I. Corbett has returned to Nanaimo after spending a few days at Nanoose.

Mr. A. Smedley has left for Alberni, where he will reside in future.

Mr. and Mrs. J. T. Williams and Mr. and Mrs. I. Bearce were recent visitors to Seattle.

Miss Frances Nicklin spent the week-end visiting her parents at Errington.

Mr. H. Carter has returned to Vancouver after spending a few weeks at Nanoose.

Mr. and Mrs. May were recent visitors at Nanoose, guests of Mr. and Mrs. C. Tippett.

Mr. and Mrs. J. Wright, of Vancouver, were week-end visitors at Nanoose.

Weddings

MURRAY—SMITH

A quiet wedding was solemnized on Monday evening at St. Paul's Church, Esquimalt, when Rev. F. C. Chapman united in marriage Gladys Fanny, eldest daughter of Mr. and Mrs. C. H. Smith, 531 Joffre Street, and Mr. Harvey James Murray, only son of Mrs. J. D. Murray and the late Mr. Murray. The bride, who was given in marriage by her father, wore a gown of French blue taffeta and picture hat. She carried a shower bouquet of Ophelia roses and lily of the valley. Mrs. William Arnold, as matron of honor, wore a frock of mauve crepe de Chine with harmonizing hat and carried a bouquet of pink and white carnations. Mr. Joseph Kelly acted as best man. A reception followed at the home of the bride's parents. Mr. and Mrs. Murray left by the midnight boat for Vancouver. On their return they will reside in Victoria.

Mother-Daughters' Banquet

A mother-and-daughter banquet was given on Friday evening at the Victoria West United Church C.G.I.T., when over one hundred mothers, girls and guests were present. There followed a programme of toasts, songs, readings, playlets and duets, contributed by the girls with the group reports and an instructive address by Miss Storey on "Building the Home Beautiful."

The church C.G.I.T. includes forty teen age girls divided into four groups: "Smilers," leader, Miss Jessie Watson; "Chums," leader, Miss Madge Daniels; "Gleaners," Mrs. George Guy; "Joy Group," leader, Mrs. W. T. Percy.

The Joy Group were presented with a beautiful pennant for sending in the largest amount for one group in Victoria and district to the recent campaign for funds for carrying on girls' work in the province.

On Sunday evening the girls were in charge of the church service, Miss Olive Barker presiding. About thirty girls in C.G.I.T. costume in the choir rendering a very pleasing anthem. Margaret Macguire told the story of Moses called to leadership, realistically. Dolly Burgess sang "Abide With Me" with great sweetness. Rev. H. J. Armitage spoke to the girls on "Consecrating, Not Desecrating Their Talents to Life and Service."

Ganges News

The engagement is announced between Lieut.-Commander Archibald Gray Buchanan, R.N., retired, fourth son of Mr. and Mrs. W. A. Buchanan, of the "Cottage," Kuebworth, England, and Ruth, youngest daughter of Captain F. H. Walter, R.N., retired, and Mrs. Walter, of Harrington Gardens, London, England, Captain and Mrs. F. H. Walter, and Miss Ruth Walter, who are well known and have many relatives and friends both in Victoria and Salt Spring, will sail from the Old Country on May 5. They have taken the property of the late Mr. J. C. Scovell, on Salt Spring, and intend making their home at Ganges, where the wedding will take place next September.

The Sunshine Guild will hold a military whist drive and dance at 3:30 p.m., in the Mahon Hall, Ganges, on Tuesday, May 8, the funds derived to go towards the flower show.

Mrs. N. W. Wilson, of "Barnsbury," Salt Spring, returned home on Monday after being the guest of friends in Victoria and afterwards of her aunt, Mrs. Layard, of Deep Cove.

Mrs. Hardy, of Ganges, has returned home after a few days' visit to her daughters in Vancouver.

After a few days' visit to Ganges, the guest of Mr. and Mrs. Fred Crofton, Mr. Graham Shore left this week for New Westminster.

During last week Mr. Jack Borrodaile, of Mayne Island, visited Ganges, where he was the guest of his parents, Mr. and Mrs. George Borradaile, for a few days.

Guests registered at Harbor House, Ganges: Mr. G. Simpson, Mr. F. G. Stewart, Victoria; Mr. N J. Hobron, Okanagan Valley.

Mrs. Hobson and son, of Alberni, were visitors during last week on the Island. They were guests of Mr. and Mrs. G. B. Benson, of Ganges.

Mrs. J. H. Jones, of the Military Hospital, Vancouver, arrived last Tuesday at Ganges, where she is the guest of Mrs McIntosh, at Harbor House.

DR. BARTON TO SPEAK

Dr. A. F. Barton will give another of his health talks this evening at 8 o'clock. His subject will be "Your Daily Dozen." In this lecture Dr. Barton will personally demonstrate various beneficial exercises. The lecture will be followed by demonstrations of the science of diagnosing disease from observations of the eyes. This is always a popular feature of Dr. Barton's talks.

Women's Clubs and Societies

Daughters of Pity

The monthly meeting of the Daughters of Pity was held Monday evening at the residence of Miss Chrow, Burdette Avenue, with the president, Miss Sylvester, in the chair and twenty-one members present. New linen has been purchased for the children's ward, which is looking particularly nice after its Spring cleaning. Arrangements were completed for the tea which is being held at Cherry Bank, loaned by Mrs. Currie. A good programme has been arranged, a table of novelties to be sold at a small price, and an attractive table of home-made candy. The meeting was adjourned and refreshments were served.

Welcome Club

The Welcome Club will meet tomorrow at the Y.W.C.A. Supper will be served at 6 o'clock. A hearty invitation is extended to any girl who is a stranger in the city to attend the meeting. There will be a short devotional meeting with an interesting Bible talk on the Jews.

Typographical W.A.

The Woman's Auxiliary to the Typographical Union will hold a five hundred party on Saturday in Stevens' Hall, Government Street, at 8 o'clock. Good prizes will be given and refreshments served. All members of the I.T.U. and allied printing trades, with their wives and friends, are invited to attend.

Lady Douglas Chapter

Members of the Lady Douglas Chapter, I.O.D.E., are reminded of the silver tea to be held tomorrow at the Victoria Club rooms, Campbell Buildin, following the monthly business meeting at 2:30 o'clock. Guests are invited to attend at 3:30 o'clock. Mrs. D. H. Wilson will contribute two songs to the programme.

King's Daughters

The annual meeting of the King's Daughters will be held on May 7 at 8 p.m. in the rest room. Reports will be read and officers for the year elected.

Party Postponed

The annual pound party of the Protestant Orphans' Home has been postponed for one week, from May 10, to Thursday, May 17.

Cumberland Personals

Mr. and Mrs. Allan Nunns entertained a few friends at the week-end in honor of Miss B. Keeling, of Vancouver, who is visiting in Cumberland. Two tables of bridge were played, prize winners being Miss Phylis Burrows and Mr. G. Tarbell. Those present included Misses Tarbell, M. Robinson, P. Burrows and B. Keeling and Messrs. G. Tarbell, G. Keeling and R. Shaw.

The ladies' bridge club met at the home of Mrs. L. R. Stevens for their fortnightly meet, four tables of bridge being in play. Miss Florence Sehl being returned the winner. The hostess served dainty refreshments during the afternoon. Those present included Mesdames E. Robinson, J. Conway, T. Graham, F. Sehl, W. H. Cope, J. Dick, G. W. Clinton, J. Cameron, H. Bryan, J. Shortt, A. Nunns, E. R. Hicks and G. K. McNaughton and Misses F. Sehl, P. Burrows and M. Tarbell.

The Bishop of Columbia preached at the evening service at Holy Trinity on Sunday evening, delivering an inspiring address. The bishop also visited Denman Island and Comox while in the district. During his stay at the north end of the Island he was the guest of the Rev. E. O. and Mrs. Robathan.

Mr. George Keeling, of Bevan, was the guest of Mr. and Mrs. Allan Nunns over the week-end.

TAG DAY CONVENERS FOR S.P.C.A. NAMED

Children to Be Awarded Prizes for Box Collections Next Saturday

Following is the list of conveners for S.P.C.A. Tag Day on Saturday: Empress Hotel, Mrs. Sturrock; Postoffice, Mrs. Cassidy; Weller's, Miss Terry; Government and Fort Streets (Bank of Commerce) Mrs. Hodgins; (Clubb's) Miss Huffman; (Williams' Drug Store) Mrs. B. Combe; Yates and Douglas (Central School) Miss Combe, Miss Darley; Government and Bastion, Mrs. Harper; Douglas and View, Mrs. Oscar Bass, Miss Wanda Spencer; Fort and Broad, Miss Taylor, Miss Drummond-Hay; Yates and Broad, Mrs. Agar; Broad and View, Mrs. Sangster; Spencer's front door, Mrs. Crane; Yates and Blanshard, Madam Vivenot; Fort and Douglas (Terry's) Miss Callurene Pellett; (Owl) Mrs. Baker; (Vancouver Drug Company) Miss Williams (Central School); (Hardware Store) Miss Watkins; City Hall, Victorian Order of Nurses; the Market, Mrs. Harper; Hudson Bay Company, Mrs. Smith, Miss Davey; Oak Bay, Mrs. Robert Musgrave; Oak Bay Hotel, Mr. Virtue; Crystal Gardens, Mrs. Wood; Government and Yates, Miss Sylvester; Parliament Buildings, Mrs. Wood; Pacific Club, Mrs. Pocock.

On Friday from 2:30 to 5 o'clock the convener will be at the Tag Day headquarters to give out the collection boxes to taggers. Through the kindness of Melrose Bros. their building has been placed at the disposal of the society.

The names of the children who win prizes for the tag boxes containing the largest collections will be published in Tuesday's Colonist.

The New Covenant

Mr. Percy King, of Vancouver, will speak again tonight in the King's Hall, Yates Street. His subject will be "The New Covenant, the Modus Operandi of the Old Covenant."

A five hundred party will be held at St. Martin's Hall, Obed Avenue, tomorrow evening at 8 o'clock, when ladies will play against men. Prizes will be given and refreshments served.

Phone 647

NANAIMO WELLINGTON

J. Kingham & Co., Ltd.

Continuous Clarification System Used

Pantorium Dye Works

Fort and Quadra Sts. Phone 3508

Try the Victoria Service — There's None Better

ABOUT YOUR EYES see Norman G. Cull LIMITED 1108 DOUGLAS ST. PHONE 7099

COPAS & SON

Give You Good Value for Your Money All the Time

Maple Leaf Bread Flour, 49-lb. sack	$2.55
Fresh Roasted Coffee, per lb.	45c
Malkin's Jelly Powder, 4 packets	25c
Fresh Rhubarb, 6 lbs.	25c
Nice Cauliflower, each	25c and 15c
Good Table Vinegar, large bottle	18c
Sugar Crisp Corn Flakes, 2 packets	19c
B.C. Preserved Peaches, very large and great value; large can	29c

LET US HAVE YOUR ORDERS—PROMPT ATTENTION

COPAS & SON

Corner Fort and Broad Sts. Phones 94 and 95

Clean-Up of Percolator Special

Just a Few Left

These Percolators are of the very best material and workmanship and a real ornament to any table.

Capacity six cups. Equipped with safety fuse plug, cord and plug.

$9.75 Each

OR ON TERMS OF $1.75 CASH AND 25c WEEKLY ON YOUR LIGHTING ACCOUNT

Free Premium 1 Lb. Jameson's Coffee

These Percolators are real bargains—come and get one while they last!

B.C. Electric

Douglas Street Langley Street

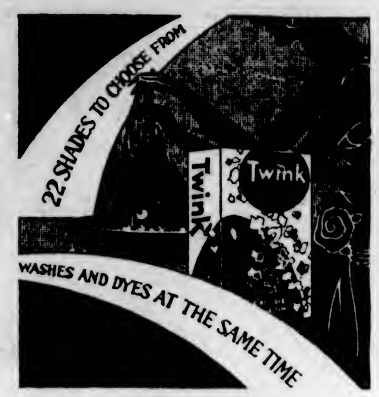

Like new for a few cents!

No woman need bemoan her fate at the scantiness of her wardrobe, because, with a few packets of Twink, it is actually possible to have a dress like new at a cost of a few cents. Twink makes home dyeing as easy as washing. You can always wear the newest shades. There are twenty-two to choose from. There are endless uses for Twink. It makes underwear, woollen suits, stockings, fresh and bright again. You can renew curtains, cushion covers, hangings, with Twink. Nothing need look old or faded when there's Twink around. Twink is obtainable from your nearest drug store.

If you want advice on home dyeing Write to Lady Di, Lever Bros., Limited, 402 Eastern Avenue, Toronto 8, Ontario

Twink

MADE BY THE MAKERS OF LUX

Lever Bros., Limited, Toronto (2.)

C.P.R. Social and Athletic Club

Excursion to Port Angeles

Saturday, May 5, 1928

Leaving Victoria, 1.15 p.m. Adults, $1.00

Leaving Port Angeles, 7 p.m. Children, 50c

The Trans-Canada LIMITED

The Canadian Pacific train De Luxe will for the tenth season make first 1928 trip May 13

— SLEEPING CAR PASSENGERS ONLY —

Leave VANCOUVER	6:30 p.m.	daily
Arrive CALGARY	7:35 p.m.	first day
Arrive WINNIPEG	7:20 p.m.	second day
Arrive MONTREAL	2:00 p.m.	fourth day

Standard Railway Time

Steel Equipment

Dining car
Standard sleeping cars
Compartment cars
Compartment observation

Canadian Rockies by Daylight

Open observation cars between Calgary and Revelstoke. Oil-burning locomotives in the mountains

All important commercial and tourist centres reached at convenient hours

The Trans-Canada will be operated until September 29

Travel CANADIAN PACIFIC

Most modern small houses are built with only one cupboard. You can distinguish this from the drawing-room, however, because it has shelves.

Kitty McKay

By Nina Wilcox Putnam

The girl-friend says her mother-in-law is so mean that when a rattle snake bit her, the snake died of the poison.

SOCIETY Beauty Parlors

Up-to-Date

MISS SUTCLIFFE

Marcel	50c
Hair Cut	25c

101 Hibben-Bone Bldg. Phone 5246

FLOWERS For Every Occasion

A. J. Woodward & Sons

621 Fort Street, Victoria, B.C.

Nelle and William Thacker

Of the Cornish School, Seattle, in

DANCE RECITAL

Assisted by Pupils of Nelle Thacker

COLISEUM THEATRE, Friday, May 11, at 8:30 P.M.

Tickets, 50c and 75c. On sale at Fletcher's and Kent Piano Co.

PERMANENT WAVE $7.50 Up

712 Yates St. MARINELLO Victoria B.C.

No. 2 Craig St., Duncan Phone 290

COPYRIGHT, 1926 AND 1927, BY RAFAEL SABATINI. COPYRIGHT, 1928, BY METROPOLITAN NEWSPAPER SERVICE

WHAT HAS GONE BEFORE

The chaise of the Citizen-Deputy Chauviniere is being driven at a furious pace away from Paris. Within are Chauviniere and a young noblewoman, Cleonie de Montserbier, whom he has saved from the guillotine of the French Revolution and spirited out of Paris with passports that certify she is his secretary. She is dressed in man's attire. As they ride on, he tells her that he will give her a safe-conduct pass so that she can reach Switzerland. She tries to express her gratitude for his disinterested nobility, but does not see the dark flame that leaps into his eyes. She is staring straight before her.

CHAPTER VII.

Over the well-larded capon Chauviniere expressed himself to his secretary.

"By this I should judge that there is a good deal of aristocracy surviving in this Nivernais of yours."

"You should be thankful for that, since it provides you with so good a supper."

"In this world, as you may come to find, the greater the cause for thankfulness on the one hand, the greater the cause for repining on the other. It is thus that fortune bestows her favors, taking payment always."

"The payment of a debt is no good cause for repining," she objected.

He looked at her, so intently, so inscrutably, that all her fears of yesterday suddenly returned, and she shivered. He observed it.

"You are cold," he said, and she fancied that the shadow of a smile swept almost imperceptibly across his lean face. "Let me close the window." He rose, and crossed the room; and it was whilst he stood with has back towards her, humoring the catch of the lattice, that she suddenly took her resolve to end this suspense, to put his intentions regarding her to an immediate test. And her fertile mind at once applied the necessary elements. She waited only until he had returned to the table.

"You have been very good to me, incredibly good to me, citizen."

He paused to stare at her, his hand upon the back of the tilted chair.

"What need to speak of that?"

Her eyes were upon the coarsely woven tablecloth; between finger and thumb she was kneading a little ball of crumb.

"I must speak of it because the time has came to thank you; to thank you, and to part."

She looked up suddenly to surprise his expression and found it compounded of suspicion, anger and dismay.

"Part?" He frowned as he uttered the word. With heightened incredulity he repeated: "Part?"

She explained herself. "We are already in the Nivernais. It is my own country. I have friends throughout the province——"

"Friends?" What friends?" His tone suggested that their mention should be their death-warrant.

"I will not name them lest I compromise them. That would not be fair to them, nor, indeed, quite fair to you. It might test your duty too severely. Neither would it be fair to you that I accompany you into Nevers in broad daylight tomorrow. After all, I was well known there not so many months ago. There will be many left who might recognize me. Seeing me in your company and thus, what could they assume? You would be compromised and——"

"Compromised!" His scornful laughter shook the crazy windows. "And who in Nevers would dare to compromise me?"

She smiled upon him rather wistfully, slowly nodding her fair head. "You are of a high courage, citizen; of a reckless audacity, as I have observed. But I will not permit you to add, to the heavy debt under which I already lie, the risk perhaps of your life——"

"Tush! No more of that, citoyenne! I run no risk. But if I did, what then? My life is my own to risk as I choose, and not as you or any other presumes to permit. We are all free men in this reformed France." His tone resumed its habitual sardonic note. "And we need no permission for our acts. All that went with the days of tyranny."

"Your generosity cannot deceive me." Her blue-green eyes looked at him resolutely. "And that is why we part tonight."

He leaned forward across the board. His face was very grave. It had lost, or seemed to have lost, some of its habitual color.

"You give me news, citoyenne. We part tonight, eh? Tonight? So, so! And will you tell me where you are going?"

"I could not tell you without compromising others."

He laughed. "You'll compromise the whole Nivernais before ever I let you go." The tone was fierce, snarling, as a dog snarls over a bone that is being wrested away from him. But immediately almost he had checked that too-revealing note. His voice was smooth again. "I mean, before I let you go risk yourself in such a fashion. You'll forgive my insistence, citoyenne. But I have not jeopardized my neck to save yours from the guillotine just to have you throw my gift away in sheer wantonness. Oh, no. I shall make sure of your safety before I part with you." He sat down at last.

"But you said in Paris——"

"Never mind what I said in Paris." There was an angry rumbling in his voice. Again it was the note of the dog about to be robbed of the bone he had looked forward to enjoying. "Consider only what I have said here. I do not part with you until I am assured of your safety."

She sat there facing him across the board with terror in her heart, her eyes dilating a little as they met now his smouldering glance, observed the flush on his prominent cheek bones, and the scowl on that lofty brow across which a clump of his moist, black hair had fallen like a curtain.

She was answered. Her suspense at least, her doubts and questionings were at an end. He was the wolf she had at first supposed him, and she was the prey he had promised himself. Why, she wondered, did he stalk her so warily and patiently? It was not hers to understand the man's sybaritic fastidiousness which rendered repugnant to him the notion of prevailing without real conquest.

Of her terror she permitted him to catch no glimpse. All that was disclosed to him by her rigid stare was surprise. Then the surprise passed, chased away by a smile, a smile of sweetness and gentleness such as she had never yet vouchsafed him. She averted his eyes.

"Your generosity . . . . your nobility leaves me without words. You bring me almost to tears, citizen; tears of gratitude. And yet——"

"Add nothing more," he implored her. His voice grew hoarse. "You have yet to learn the depth of devotion which would stop at nothing in your service, Cleonie."

One of his long arms came across the table, and his fine hand closed upon hers where it lay there beside her plate. A moment she let it remain, loathing his touch, repressing the shudder that might betray this loathing, and loathing herself for the duplicity to which circumstances compelled her to descend. Then, not with a shame whose flush he entirely misunderstood, smiling with a rather piteous wistfulness, she gently disengaged her hand and rose.

"Suffer me to go," she begged him. "I . . . I am a little confused."

"No! Wait!" He, too, had risen, and stood eager beyond the dividing board, to him so inopportunely placed.

"Tomorrow!" she begged him faintly. "We will talk tomorrow, citizen. Let me go now! Ah, let me go!"

Almost she overdid it, almost she overacted the suggestion of a spiritual struggle against the magnetism of his personality. With another, indeed, it might have been entirely fatal. But Chauviniere, the psychologist, knew the full value of restrain, knew how much more complete is the ultimate surrender to a generous opponent. He bowed low in silence save for a little sigh, and by the time he came upright again he was alone. She had slipped like a ghost into the adjacent room. He saw the white door close. He heard the bolts rasp home. He smiled as he stood there. Then he sighed again, still smiling; resumed his chair, and poured himself wine.

Behind her bolted door Mademoiselle de Monsorbier stood breathless and a little faint. She leaned against it, listening to his movements, and gradually she resumed her self-command.

She crossed at last to the dressing-table, and by the dim light of the single candle burning there, surveyed her face. She accused it of pallor, assured herself that there was nothing to be feared, then drawing up a chair, sat down before her mirror, but made no attempt to prepare herself for bed.

Thus for a half hour, at the end of which she heard the rasp of his chair in the outer room, followed by the sound of his pacing to and fro liked a caged animal. Once his steps came right up to her door and paused there. She stiffened. She was conscious of the roughening of her skin, of the acceleration of her pulses as she waited through that pause, which seemed interminable, waited for his knock. It came at last, sharply rapped, and the sound brought her to her feet.

(To Be Continued)

KEEP CAMP FIRES IN THE OPEN

The low branches and dense foliage of the white spruce afford attractive shelter to the camper in bad weather and, unfortunately for the safety of Canadian forests, under the protection of the drooping crown is the favored site for the camp fire. Camp fires so placed have been responsible for much of the Dominion's loss. The true woodsman or camper who has the welfare of the forests at heart will realize the danger of this practice, and will place his camp fire in the open on bare rock, or on mineral soil scraped clear of inflammable litter.

POST Toasties
THE wake-up food
quick energy for work or play
MADE IN CANADA T1-28

258 Years of Service

Hudson's Bay Company.

INCORPORATED 2ND MAY 1670.

Other Stores at Winnipeg, Yorkton, Saskatoon, Edmonton, Calgary, Lethbridge, Nelson, Vernon, Kamloops and Vancouver

258 Years of Service

Anniversary Sale Bargains for Half-Day Shoppers

Housekeeping Helps

At Sale Prices

Wear-Ever Aluminum Double Boilers
In 2-quart size. Regular $2.25. Anniversary Sale Price **$1.49**

Wear-Ever Aluminum Tea Kettles
In 5-quart size. Regular $4.40. Anniversary Sale Price **$3.69**

Wear-Ever Double Roasters
Size 15½ x 10½ inches. Regular $6.10. Anniversary Sale. **$4.95**

Canadian Steel Wool
For cleaning aluminum and all kitchen utensils. This comes in four grades. Anniversary Sale Price, 5 packets for **25c**

Smith Burners
A strong and inexpensive device for boiling the kettle or for cooking. Anniversary Sale Price, each **95c**

Domino Floor Mops
A triangle mop for oiling or dusting the floors. Complete with 54-inch handle. Anniversary Sale Price, each **98c**

—Lower Main Floor, H.B.C.

19c Specials in the Drug Dept.

Listerine, 3-oz. size	19c
Kleenex Tissues	19c
Sulphur and Molasses	19c
Glycerine	19c
Tincture of Iodine	19c
Kasagra	19c
Oil of Eucalyptus	19c
100 A. B. S. & C. Tablets	19c
Hydrogen Peroxide	19c
Sterilized Tooth Brushes	19c
Listerine Tooth Paste	19c
French Castile Soap, bars	19c
Hat Dyes	19c
Powder Puffs	19c
Shaving Sticks	19c
Cuticura Soap	19c
Woodbury's Soap	19c
Morton's Castor Oil, large size	19c
Bath Soap, round tablets, 2 for	19c
Olive Oil, 4 oz.	19c
Beecham's Pills	19c
Epsom Salts, 15c size, 2 for	19c
Moth Balls, 2 lbs.	19c
Lavender, Camphor Flakes	19c

—Drugs, Main Floor, H.B.C.

70-Sheet Writing Pads, 19c

Letter size pads with blotter and line guide. Regular 25c. Anniversary Sale Price **19c**

—Main Floor, H.B.C.

Half-Day Specials in H.B.C. Purity Food Supplies

Provision Section

H.B.C. "Seal of Quality" Creamery Butter, per lb.	45c
3 lbs. for	$1.30
Pure Bulk Lard, per lb.	19c
3 lbs. for	55c
Shamrock Brand Side Bacon, per lb.	50c
Swift's Premium Boiled Ham, per lb.	55c
Canadian Stilton Cheese, lb.	40c
Sliced Veal Loaf, per lb.	40c
Sliced Corned Beef, per lb.	30c
Sliced Baked Ham, per lb.	65c

Grocery Section

Crestona Brand Concentrated Lime Juice, regular 25c, special, per bottle	17c
Blue Mountain Brand Singapore Pineapple, cubes, 2 tins for	25c
Rowatt's Fancy Imported Sweet Pickles, large bottle	48c
Del Monte Brand Solid Pack Tomatoes, No. 2½ tin	22c
Del Monte Brand Country Gentleman Corn, No. 2 tin	22c

Fruit and Vegetables

Finest Local Red Rhubarb, 5 lbs. for	25c
Choice Local Asparagus, per bundle	25c
Green Onions and Radish, 3 bunches for	10c
Fresh Spinach, 4 lbs. for	25c
Sweet, Juicy Sunkist Oranges, per doz., 45c, 55c, 65c and	75c

—Lower Main Floor, H.B.C.

Today's Meat Specials and Fish Specials

Beef Liver, per lb.	25c
Pork Liver, per lb.	20c
Lamb's Liver, per lb.	35c
Beef Hearts, each	40c
Beef Brains, per set	15c
Tripe, 2 lbs. for	25c
Ox Tails, per lb.	23c
Stew Beef, per lb.	20c
Shin Beef, per lb.	25c
Briskets, per lb.	15c
Plate Beef, per lb.	18c
Pot Roast, per lb.	20c
Haddies, per lb.	18c
B.C. Fillets, per lb.	20c
Eastern Kippers, per lb.	18c

—Lower Main Floor, H.B.C.

Movie Picture Entertainment

On Saturday Next at the Chamber of Commerce

3 P.M., 7:30 P.M., 9 P.M., presented for us by the Canadian Kodak Company, Limited. Feature film—

"Fly, Low, Jack and the Game"

Supplementary pictures will be "School Pals," "Felix the Cat," "Trained Sea Lions" and "Examples of Amateur Pictures."

Admission Free

Tickets may be obtained at the Information Desk, Mezzanine Floor, H.B.C.

Complete Floor Lamps for $14.95

Walnut finished and metal shafts, complete with attractive shades. Values to $23.00. All clearing at **$14.95**

Card Tables for $3.25

Strongly-made felt-top Card Tables of hardwood construction and metal-braced corners. Anniversary Sale Price **$3.25**

Crib Mattresses $2.95

All-Felt Mattresses to fit all standard size cribs. Largest size 30 in. x 54 in. Anniversary Sale Price, each **$2.95**

—Fourth Floor, H.B.C.

White Pure Wool Blankets

At $3.49, $4.49 and $5.49 Each

Mill purchase of a splendid English make, woven from high grade yarns. A few have slight oil stains but there is nothing to affect the wear, though the price has been considerably affected.

Single Bed size, Anniversary Sale Price, each	$3.49
Three-Quarter Bed size, Anniversary Sale Price, each	$4.49
Double Bed size, Anniversary Sale Price, each	$5.49

—Main Floor, H.B.C.

Novelty Tailored Sports Coats

Special at $14.95

Well Tailored Coats and novelty styles in fancy Tweed and Kasha Cloths. Shown in natural shades with tucks, belt and new scarves. Lined throughout. Sizes 16 to 38. Anniversary Sale Price **$14.95**

Sport Frocks

Values to $12.95 for $6.75

Some very special Sample Frocks in Misses' and Small Women's sizes only.

One and two-piece styles. Materials are of Jersey, wool crepe and novelty weaves combined with crepe de Chine.

The frocks feature new collars and novelty belts and plain or pleated skirts. Sizes 16 to 18. Anniversary Sale Price **$6.75**

Afternoon Frocks for Misses and Small Women—Special at $11.95

Charming Frocks fashioned from crepe de Chine. They feature the long waisted bodice with pleated and draped skirts, round, square and Vionnet necks, scarf ties, flowers and belts. Some are in two-tone effects.

Shown in all the new pastel shades, also in navy and black. Sizes 16 to 20. Anniversary Sale Price **$11.95**

—Second Floor, H.B.C.

Ready-to-Wear Straw and Felt Hats for Misses, Women and Children 95c

Assorted styles and colors and qualities that would sell in the usual way for much more. Indeed, these are the season's best styles in straws and felts. Some have small drooping brims; others feature off-the-face effects. Shown in black and in a great variety of colors. The children's styles are rolled brim sailors in cream or black Milan. All repriced at

95c

—Second Floor, H.B.C.

500 Women's Silk and Lisle Bloomers at $1.00 a Pair

Fine ribbed rayon silk and lisle Bloomers are offered to this morning's shoppers at this low price—$1.00. Made in full style and finished with gusset. Shown in peach, poudre, white, mauve and apricot. Sizes 36 to 44. Anniversary Sale Price, per pair **$1.00**

120 Corselettes for the Younger Set

Many of the younger set will buy an extra pair of these lightly-boned Corselettes for sport and athletic wear. There are two models, medium and long, made from a serviceable pink broche with elastic insets and four hose supporters. Sizes 23 to 36. Special Price today, per pair **98c**

60 Slip-Over Apron Frocks A Big Bargain at 79c

Neat Slip-Over Frocks in cotton crepe and chambray. Made with belt and kimono sleeves and trimmed with applique or in contrasting colors. Shown in smart, sage, green, sand and rose. Sizes 36 to 42. Anniversary Sale Price **79c**

—Second Floor, H.B.C.

Three Big $1.98 Specials in the Children's Section

60 Little Tots' Wool Sweater Coats at $1.98
All-Wool Sweater Coats for little tots of from 2 to 6 years. Shown in pink, sky, Nile, sand and blue. Finished with pockets and cuffs. Anniversary Sale Price, each **$1.98**

36 Oliver Twist Suits at $1.98
Smart little velvet pant suits with broadcloth tops in the popular Oliver Twist style. Shown in navy and brown with sand, sky, white or peach waist. Sizes for from 2 to 4 years. Regular $3.50. Anniversary Sale Price **$1.98**

Little Girls' Silk Hats at $1.98
Pretty little hats to suit pretty little faces. Little poke shapes with braid trimming and ribbon ties. Shown in peach, rose, pink, navy, beige, sand and green. Anniversary Sale Price **$1.98**

—Second Floor, H.B.C.

Substandards in Women's Silk-to-the-Top Hose

Direct from the manufacturers come these Silk-to-the-Top Hose, secured at a big concession from the regular price. They are substandards of the regular $2.50 value, but the imperfections are very slight and exceedingly hard to detect. Have reinforced soles, toes and heels and wide garter hem. Shown in a good range of correct colors. Special this morning, per pair **1.79**

—Main Floor, H.B.C.

Girls' Tub Frocks, $1

Mothers who are able to get out this morning will benefit from this Special Sale of Girls' Tub Frocks. These are shown in good quality printed fabrics in floral patterns. Some are belted, others without belts. Regular $1.50 and $1.95. Special Sale this morning **1.00**

—Second Floor, H.B.C.

Children's Shoes $1.95

These Shoes are guaranteed to give service as well as comfort. Patent leather one-strap and tie effects with solid leather extension soles and rubber heels. Sizes 8 to 10½. Anniversary Sale Price **$1.95**

—Main Floor, H.B.C.

Girls' Full Length Rayon Silk and Wool Hose

A famous make for appearance, wear and fit. Shown in broken check designs and made from superior art silk and wool yarns. Colors are atmosphere, nude, tea rose, mist and grey. Sizes 6 to 10. Anniversary Sale Price, per pair **75c**

—Main Floor, H.B.C.

1,000 Yards New Printed Voiles—75c Value for 49c a Yard

Printed in the newest designs and color combinations. Perhaps you don't really know how fascinatingly pretty these are. If that is the case, you should visit our Wash Goods Section without delay. If you do know, you are hardly likely to miss this wonderful value. Anniversary Sale Price, per yard **49c**

Striped Fugi Silks

Regular $1.75 for 98c a Yard

Woven from pure silk yarns in novelty stripe effects. You clever dressmakers will easily recognize the possibilities of this interesting material in connection with smart sports frocks. Width 36 inches. Anniversary Sale Price, per yard **98c**

—Main Floor, H.B.C.

Boys' Two-Knicker Suits for $6.95

Tailored from sturdy tweeds that will wear and have a very smart appearance. Planned in mannish styles, both single and double-breasted. This was a special buy away below market value. All sizes for boys from 5 to 12 years. All with two pairs of straight knickers. Anniversary Sale Price **$6.95**

—Main Floor, H.B.C.

Three Specials From the Men's Dept.

Men's Strong Double-Sewn Overalls at $1.39 a Pair
Made from strong black denim or grey stripe cottonade in a regular pant overall style. Destined to give excellent wear. All sizes. Anniversary Sale Price, pair **$1.39**

100 Men's Fine Shirts at 50c
Stripe Percale Shirts made in coat style with double cuffs. A regularly cut shirt that fits well. Sizes 15 to 17. Anniversary Sale Price **50c**

Men's Grey Cotton Socks, 5 Pairs for 69c
A good weight of cotton and socks that will give good wear at this low price. Sizes 10½ and 11. Anniversary Sale Price, 5 pairs for **69c**

—Main Floor, H.B.C.

Money-Saving Specials in Notions

Art Silk Covered Coat Hangers
Multi-colored shadings. Regular 14c. Anniversary Sale Price, 3 for **35c**

Vassar Safety Pins
40 Gold-Plated Safety Pins for **9c**

Junior Paris Garters
For boys and girls. Adjustable. Anniversary Sale Price, per pair, **25c**

Art Silk Slumber Nets
All colors; with hand. Anniversary Sale Price, each **19c**

—Main Floor, H.B.C.

Para-Sani Heavy Waxed Paper 39c 1-lb. Rolls

You can pack for the picnic at short notice if you have plenty of this useful article on hand. The food will be preserved fresh till needed and your basket will present a neat and clean appearance. 1-lb. rolls. Regular 45c. Anniversary Sale Price **39c**

Specials in the Carpet Section

Cocoa Door Mats, Size 14 Inches x 24 Inches, for 49c Each
Durable Cocoa Door Mats in this standard size for outside doors. Anniversary Sale Price, each, **49c**

Axminster Hearthrugs, Regular $3.25 for $2.69 Each
Heavy quality English Axminster Rugs in hit-and-miss patterns, with fringed ends. Size 27 inches x 54 inches. Regular $3.25. Anniversary Sale Price, each **$2.69**

Feltol Floor Coverings at 44c a Square Yard
You know what excellent wear and service feltol floor covering gives. This comes in a full range of new patterns from which you may select. Width 6 feet. Anniversary Sale Price, per square yard **44c**

—Third Floor, H.B.C.

Window Furnishings at Savings

Colored Border Curtain Nets Values to 45c for 29c a Yard
Nice All-Over Curtain Nets, 36 inches wide, with colored borders that are guaranteed fast colors. Anniversary Sale Price, per yard, **29c**

Tape-Edge Marquisette at 15c a Yard
Fine quality Marquisette, 36 inches wide and finished with tape edge. Remarkable value. Anniversary Sale Price, per yard **15c**

Window Shades
Green or cream opaque Window Shades mounted on easy running spring rollers. Complete with fixtures. Size 37 inches x 6 feet. Anniversary Sale Price, each **69c**

Remnants of Drapery Fabrics Half Price
Short lengths of velours, cretonnes, shadow cloths, damasks, reps, casement cloths, nets, scrims, Madras, etc., all at half price.

—Third Floor, H.B.C.

Neckwear Special

Women's Printed Silk Scarves and Ties at 89c
Printed Crepe de Chine Scarves and Ties in a choice assortment of charming color combinations. Regular values to $1.75. Grouped for clearance this morning at **89c**

—Main Floor, H.B.C.

LATEST SPORT THE WORLD OVER

Eighteen Will Probably Start in 2,000 Guineas

Scratching of Lord Derby's Colt Fairway Robs Famous Old Race of Much Color—Removal Leaves Classic an Open Affair

NEWMARKET, England, May 1.—The famous Two Thousand Guineas Stakes, to be run tomorrow for the 119th time, is robbed of some of its usual great interest by the scratching of the favorite, Lord Derby's Fairway. Fairway was the dominant two-year-old of last season and consequently a "classic" favorite this year, but tonight the colt was suffering from an abscess on the jaw, which had just burst, and his entry was withdrawn.

Eighteen fine three-year-old colts and fillies were named tonight as probable starters in the Two Thousand, which is the first of the season's five classics, chief of which is the Derby.

The distance tomorrow is one mile, and the prizes about $55,000.

The call-over of odds at the Beaufort Club in London tonight produced no notable betting, owing to the scratching of Fairway. Probably the next most popular runner is Captain Gough's Royal Minstrel, winner of the Craven Stakes, long regarded as a test for the Two Thousand Guineas.

The probable starters, with jockeys: Advocate (Carslake), Buland (Beary), Cyclone (Land), Pharamond (Weston), Felstead (H. Wragg), Fern Kloop (Perryman), Flamingo Elliott), Gallico (———), International (Orme), Josephus (Winter), O'Curry (P. Beasley), Parwiz (Steve Donoghue), Pondicherry (G. Richards), Royal Crusader (Taylor), Royal Minstrel (H. Beasley), Scintillation (J. Leach), Sunny Trace (Joe Childs).

JESS SWEETSER REGAINS HEALTH

U.S. Amateur to Make Strong Bid for Titles Again This Year—To Try for National Crown

JESS SWEETSER

NEW YORK, N.Y., May 1.—Apparently recovered from the illness that struck him after he had won the British amateur championship in 1926, Jess Sweetser plans a comeback campaign this year that he hopes will lead him to another national amateur golf title.

Convinced that he can again flash the form that made him one of the outstanding golfers of the country a few years ago, Sweetser has mapped out a programme that will bring him into three tournaments this Summer, with the amateur crown as his chief objective.

Under present plans, the former national amateur champion will play in the gold mashie tournament at Newport and the Walker Cup matches at Chicago in addition to the national amateur. His appearance in the Walker Cup matches, of course, is contingent upon his selection by the United States Golf Association.

After winning the amateur title in 1922 and finishing second the following year, Sweetser made his last appearance in that event in 1925. He went to Europe in 1926 and won the British amateur crown, despite a severe illness that eliminated him from competition last year.

GLAMORGAN WINS OPENING MATCH IN O.C. CRICKET

CARDIFF, May 1.—Glamorgan defeated Worcestershire in the opening match of the English cricket season today by thirty-three runs. Scores were: Glamorgan, 331 and 165; Worcestershire, 304 and 159. Root bowled well for Worcester today, making five wickets for fifty-seven. Hill captured four Glamorgan wickets for fifty runs. Mercer was largely responsible for the easy dismissal of Worcester. He took five wickets for fifty-one runs. Wright was the only bataman on the Worcester side to make a good showing in their second innings today. He scored seventy-five.

BOB WHYTE HEADS Y.M.C.A. TENNIS

Well-Known Local Sportsman Returned as President—Play Will Commence May 19

Bob Whyte, familiar figure in local sport circles, was re-elected president of the Y.M.C.A. Tennis Club at the annual meeting held last night. Reports on the last season's activities were received from the retiring officers, all of whom were tendered a vote of thanks for their services.

Play will commence immediately, but the official opening is set for Saturday, May 19.

Other officers elected were: Honorary president, H. B. Witter; vice-president, M. Macmurchie; secretary, S. Hill; treasurer, Archie McKinnon; grounds committee, H. Hammill, J. Muir and H. Plowman.

NANAIMO RANGERS WIN FINAL GAME

Defeat Ladysmith, 3-2; in Island Junior League Fixture—Jones Scores Winning Counter

NANAIMO, May 1.—Nanaimo Park Rangers won the final game in the Up-Island Junior Football League Sunday, when they defeated Ladysmith team by a score of three goals to two. The game was closely contested, Ladysmith taking the lead in the opening minutes of the game, when they registered a goal a few minutes from the kick-off. Fifteen minutes later Rothery, for the Rangers, placed his team on even terms with a pretty shot from twenty yards out.

The second half started with the Ladysmith team on the aggressive and soon they were again a goal in the lead, only to be again placed on even terms by Bentley, of the Rangers. From then on, both teams tried hard for the winning goal and the game was very even, with first one goal and then the other being attacked. With some fifteen minutes to go, after a pretty piece of combination, Jones landed the ball in the net for his team's third and winning goal.

All the goals were well earned and the game was fast, and although the Eagles had won the league, both teams played as though first honors were at stake. By their win Sunday, the Rangers taken second place in the league standings, being one point behind the Eagles. J. Quinn refereed.

$26,000 VOTED FOR CANADIAN OLYMPIC TEAMS

OTTAWA, May 1.—Since 1918 the Canadian Parliament has voted $66,000 for Olympic games participation and the payments were made to the Canadian Olympic Committee, it was stated in the House of Commons today. The total includes $26,000 contributed for the 1928 games at Amsterdam.

Nanaimo Pigeon Club Holds Second Race

NANAIMO, May 1.—The local Pigeon Club held the second race of the old bird series on Saturday from Port Angeles, Wash., an airline distance of about eighty miles. One hundred and twenty birds were liberated at 11:45 a.m., and the members timed in the first birds at the following times:

C. Reinhardt	2 13 07
A. Russell	2 14 23
R. Whiskers	2 15 08
*T. Wilkinson	2 15 41
J. Thompson	2 20 15
T. Naylor	2 20 42
J. Jolly	2 34 58

*Winner of pool.

The next race will be held on May 5, from Bremerton, Wash., a distance of about 125 miles.

Martin Is High Man At Nanaimo Traps

NANAIMO, May 1.—W. Martin was high gun at the Nanaimo Gun Club's traps Sunday with 24.

In B class J. Brown was high with 21; in C class, J. Beban with 22; in D class, T. Barnard with 16.

Following were the individual scores: R. Smith, 19; W. Martin, 24; J. Dickinson, 15; F. Park, 18; H. Hazenfratz, 23; C. D. Martin, 18; J. Brown, 21; C. Martin, Jr., 22; J. Beban, 22; R. Johnston, 21; C. Thompson, 19; J. Kingsley, 20.

Softball Meeting Is Called Tonight

An important meeting of the Victoria and District Softball League will be held in the Y.M.C.A. tonight, at 8 o'clock, at which all teams are asked to have a representative present. Final acceptance of entries, revising of constitution and fixing of opening date is among the business to be conducted. Registration forms for the coming season will also be issued.

FINE WOMAN ATHLETE

Mlle. Adrienne Vellu, of France, is one of the finest woman athletes in the world. She is more powerful than Miss Halina Wonopacka, of Poland, reputed to be the best discus thrower in Europe.

BELIEVE IT OR NOT — — — — — By Ripley

On Request Cartoonist Ripley Will Send Full Proof and Details of Anything Depicted by Him
(Address all queries direct to Cartoonist Ripley, c/o Associated Newspapers, 270 Madison Ave., New York City)

Miss Schwengers' Defeat Is Surprise at Colwood

Mrs. Parry Accounts for Youthful Star in First Round of Match Play—Mrs. Forbes Wilson, Mrs. Philbrick and Mrs. Wilding Advance

Mrs. Parry unloosed the biggest surprise of the first rounds of match play for the women's championship of the Colwood Golf Club yesterday, when she defeated Miss Dorothy Schwengers, who was runner-up in the city championship last year, and who tied for the medal in the qualifying round, two up. Mrs. Parry played steady golf throughout, and had her younger opponent down most of the distance.

Mrs. Philbrick had a great battle on her hands before eliminating Mrs. Pocock, two and one. Play see-sawed during the round, but the former's strong finish enabled her to advance into the semi-finals.

Mrs. Forbes Wilson, a former champion, registered an easy victory over Mrs. Lawson, winning 7 and 6. Taking an early lead, Mrs. Wilson steadily piled up holes, and ended the match on the thirteenth green. Mrs. Wilding advanced at the expense of Mrs. Bennett, 4 and 3. The city champion played steady golf and was never in danger after the first few holes.

FLIGHT MATCHES CLOSE

Some close matches were seen in the other two flights, two going into extra holes. In the second, Mrs. Crowe took Mrs. Leeming to the nineteenth before losing, while in the third flight Mrs. Richardson defeated Miss Scott after an extra hole.

On Thursday the finalists will be named. The draw brings together Mrs. Parry and Mrs. Philbrick and Mrs. Wilson and Mrs. Wilding. Two close matches should be the result. The results follow:

CHAMPIONSHIP FLIGHT

Mrs. Parry defeated Miss Schwengers, 2 up.

Mrs. Philbrick defeated Mrs. Pocock, 2-1.

Mrs. Forbes Wilson defeated Mrs. Lawson, 7-6.

Mrs. Wilding defeated Mrs. Bennett, 4-3.

SECOND FLIGHT

Miss Carey defeated Mrs. Stevens, 3-2.

Mrs. W. Hall defeated Mrs. Hibberson, 2 up.

Mrs. Criddle defeated Mrs. Rasmussen by default.

Mrs. Leeming defeated Mrs. Crowe at the nineteenth hole.

THIRD FLIGHT

Mrs. Richardson defeated Miss Scott at the nineteenth hole.

Mrs. Lee defeated Mrs. Richards by default.

The draw for Thursday follows:

CHAMPIONSHIP FLIGHT

2:10—Mrs. Parry vs. Mrs. Philbrick.

2:00—Mrs. Wilson vs. Mrs. Wilding.

FIRST FLIGHT

1:20—Miss Schwengers vs. Mrs. Pocock.

1:30—Mrs. Lawson vs. Mrs. Bennett.

SECOND FLIGHT

1:10—Miss Carey vs. Mrs. W. Hall

1:15—Mrs. Criddle vs. Mrs. Leeming.

THIRD FLIGHT

1:00—Mrs. Richards vs. Mrs. Lee.

Choose for Putter Club That Feels Right

By SOL METZGER

There are many kinds of putters on the market. It is a perquisite of each new champion to produce a new one—apparently—in order to reap royalty rewards. Pick the putter you like best. The main thing is to avoid one that does not "feel" right and has whip in its shaft. Whip will throw a long approach putt off line. The shaft should be rigid.

The important thing to watch out for is balance at stance. You get it in one way by the "feel" of the club; in another way you can definitely select it. If your stance is upright you can't putt as well as you should if using the putter of the player who crouches over the ball. Oulmet's putter is thirty-five inches long. He has little crouch. Sarazen's is much shorter, as he crouches more.

The important thing is to see that the sole rests flat on the ground when you take your stance. If it rests on the heel you will often have the heel drag the grass as you play the stroke. That will turn the putter slightly and miss the putt. If it rests on its toe the same thing will happen. Have the bottom flat on the ground and be safe as well as right.

In my next article I will discuss British putting methods and why they are not equal to the American.

LACROSSE LEAGUE TO OPEN MAY 29

Sons of Canada Will Battle C.P.S. in First Match—Sidney to Make Third Team in Loop

Lacrosse, Canada's national Summer game, will be ushered in locally on May 29, when Sons of Canada cross sticks with the new C.P.S. Club at the Royal Athletic Park. Sidney, the third team in the league, drew a bye in the first round.

On the following Thursday the Canadians will journey to Sidney to battle the Millmen. At last night's meeting rival managers stated that they have strong teams lined up for the season and are looking forward to a great struggle for the league honors.

The schedule, which will be released shortly, will call for each team to play eight matches. Games will be played at the Royal Athletic Park on Tuesdays and at Sidney on Thursdays.

SWIM STAR TRAINING

Miss Doris Magee, intermediate swimming champion of New Zealand, recently returned to Auckland after a trip to Australia. She has begun training for several important meets in which she will soon engage.

Dukes to Probe Sharkey-Delaney One-Round Bout

NEW YORK, May 1.—Circumstances surrounding the Sharkey-Delaney heavyweight fight, which resulted in a sensational one-round knockout victory for Sharkey last night, will be investigated by the State Athletic Commission, Chairman Farley said today, as a result of the wide circulation of reports that the bout was not "on the level."

STRONG SQUADS AWAIT OPENING

Commercial Baseball Teams Will Open 1928 Season Today With Tillicums Battling Sidney

CAMPBELL WILL OPPOSE STEELE

The old familiar cry of "Play ball" will resound at the Royal Athletic Park this evening, at 6:15 o'clock, when Sidney and Tillicums hook up in the first game of the Commercial League. In keeping with the importance of the fixture, officials have appointed Andy McGavin and "Red" Ramsdale, donors of the league's trophies, to go through the time-honored ceremonies. Two evenly balanced teams will take the diamond and a close tussle is expected.

"Lefty" Campbell, who heaved for the clubmen last year, has been selected to go to the hillock against Wade Steele, hefty chucker from the visitors' camp. Each of the pitchers has plenty of stuff and will be out to chalk up the first win. Frank Lines will be at the receiving end for Sidney and Hilton for the Tillicums.

Manager Riggs, of the millmen, has announced the remainder of his team as follows: 1b., Brown; 2b., Crossley; ss., Mitchell; 3b., Simpson; rf., Jackson; cf., Williams; lf., Lind.

Pete Sallaway, who is looking after the clubmen, will trot out the following: 1b., Steele; 2b., Kenney; ss., Saville; 3b., Dunnett; rf., McLaren; cf., Barr; lf., Doherty.

Westholme Hotel, the third team, will meet the Tillicums on Friday, at 6:15 o'clock.

GUNNERS BALL AND TURNER LEAD 58TH BATTERY MARKSMEN

Gunners Ball and Turner carried off the honors at the weekly shoot of the 58th Battery, held on the minature range at the Armories. The former led the "A" class marksmen with 49, and the latter "B" class, with 46. Gunner Ball added further laurels to his credit by winning the sweepstake with 9-9-10.

Scores follow:

"A" CLASS

Gnr. Ball	49
Gnr. Newman	49
Gnr. Wiffin	48
Bomb. Fretwell	48
Capt. Gadsden	47
Gnr. Harrison	43

"B" CLASS

Gnr. Turner	46
Gnr. Morrell	46
Gnr. Norrington	44
Gnr. Twyman	44
Gnr. Walker	43
Gnr. Corbett	43
Gnr. Clear	43
Gnr. Wimsett	41
Gnr. Setterington	41
Gnr. Roby	41
Bdr. James	41
Gnr. Swetnam	39
Gnr. Le Poidevin	37

SWEEPSTAKE

Gnr. Ball	9-9-10
Gnr. Norrington	8-9-9
Gnr. Roby	8-8-9

Varsity Hoop Team to Leave For East Today

VANCOUVER, May 1.—University of British Columbia senior basketball team, champions of Western Canada, leave here tomorrow morning for Windsor, Ont., where they will engage Windsor Collegiate Alumni in the final series of the Dominion championship. The following will compose the Varsity party: Tanny Butler, captain; Arnod Henderson, Wally Mayers, Ted McEwen, Russ Robinson, Norman McDonald, W. Thompson, Elgin Cummings, manager, and Dr. R. Butler. Satisfactory financial arrangements have been completed. The Varsity team asked for a guarantee of $2,500, but a compromise was reached on $2,300.

ENGLISHMAN AGAIN SHOWS WAY IN RACE

Peter Gavuzzi Widens Lead on Payne by Over Five Hours in Winning Fifty-Ninth Lap of Marathon

CANADIAN STILL IN FOURTH PLACE

LINCOLN, Ill., May 1.—Great Britain's hope in C. C. Pyle's coast to coast foot race, Peter Gavuzzi, today increased his lead over A. Payne, of Claremore, Okla., when, with Seth Gonzales, of Denver, he led the seventy surviving runners into the fifty-ninth control. Gavuzzi and Gonzales' time for the 31.6 miles from Springfield was 3:52:24.

The bristle-bearded Britisher has traversed the 2,230.7 miles from Los Angeles in 366:15:11, five hours thirty-six minutes and forty-five seconds faster than Payne. The Oklahoman ran a dead heat with Roy McMurty, Newhall, Calif., and Phillip Granville, Hamilton, Ont., today to finish eighth in 4:38:55.

Harry Rea, of Long Beach, Calif., outplaced John Salo, of Passaic, N.J., but the Easterner held on to third place with an elapsed time of 403:41:39. Rea finished third today in 3:54:28, and Salo fourth in 4:12:02.

The other leaders in the transcontinental race and their elapsed times are:

Fourth—Phillip Granville, Hamilton, 407:11:57.

Fifth—Mike Joyce, Cleveland, 417:39:49.

Sixth—William Kerr, Minneapolis, 418:39:09.

Seventh—Ed. Gardener, Seattle, 419:09:45.

Eighth—Guisto Umek, Trieste, Italy, 423:36:31.

Ninth—John Cronick, Saskatoon, 427:06:39.

Tenth—Louis Perella, Albany, N.Y., 427:36:40.

Eleventh—Olli Wanttinen, New York, 432:06:11.

Twelfth—Harry Abramowitz, New York, 444:03:26.

Old Country Football

LONDON, May 1.—Following are the results of football games played today in Northern Section of the Third Division, English League:

Doncaster 5, Tranmere 2.

Rochdale 3, Accrington Stanley 2.

RUGBY LEAGUE

Warrington 30, Dewsbury 20.

Right Leads
By TOMMY LOUGHRAN

Light-Heavyweight Champion Sticks to His Opinion That Dempsey Will Fight Tunney Next September.

Light-Heavyweight Champion of the World
(Copyright, 1928, in all countries by North American Newspaper Alliance).

It seems to be Jack Dempsey's idea, if he has been quoted correctly, that he suffers more by the day-after-day punching in training than he does by the punishment he takes in actual fights.

Tommy Loughran

This is true of the average slugger. Having no defence to speak of, he is punched around a lot in the daily workouts, and the effect, in the long run, is damaging. The boxer, of course, takes comparatively few blows in training.

I think Jack has over-emphasized the danger so far as he is concerned. He has never had to take a lot of punishment in training. Even before he became champion, his terrific hitting was well known, and the sparring partners took no chances on getting a return wallop.

Dempsey was never the one to spare his mates. When he has the gloves on, he lets go with everything he has. If he is stung he becomes a tiger in action, so his employees don't throw their punches carelessly.

After he became champion this fear grew greater. Then, take his regular sparring partner, Martin Burke, the clever light-heavyweight, and Big Bill Tate. They knew every move Dempsey made. They knew by the cock of his glove or the shifting of a shoulder muscle just where a blow was coming, and they ducked and dodged and tied Jack up at every opportunity. They never did any real hitting on their own account. I know that. Any newspaperman who spent time at his training camp knows it, too.

So Jack need not, and does not, bother about that daily punishment he has talked about. In the ring it is another matter. He has been thumped plenty even in his winning fights, because he isn't the hardest man in the world to hit. Bill Brennan had him badly cut up. Carpentier shook him to his heels with a righthander. Firpo knocked him out of the ring. Even Tom Gibbons gashed his eye open, while Tunney did a lot of execution.

His punishment has come in the ring, not in the training camp. I suppose the grind has become tiresome for him. Where another man would work a month, he worked two or three. When he was aiming at the championship he enjoyed it. I don't think he enjoyed much of the work for the last three bouts.

But in spite of all he has said, I thoroughly believe Dempsey will fight Tunney next September.

Tunney has never taken any punishment in training. No really good boxer does. Whether working with a boxer or a slugger he knows how to take care of himself. Because of that, he'll probably last longer than Dempsey did, unless he retires voluntarily.

Many a youngster is ruined in the gym. Boys are rushed through too strenuous periods of training. They fight, really fight, day after day in the gymnasiums, and they leave their fight there. They are tired and worn when they get into real action.

Young boxers should be brought along slowly. Probably one of the reasons England has developed so few good men within recent years, is because sixteen and seventeen-year-old boys are permitted to take on twenty-round fights. Nature won't stand for it, and they break down at an age when they should just be getting started.

Babe Ruth Hits Fifth Homer of Year When Yanks Halt Senators

Bambino Has Perfect Day at Bat, Poling Out Four Safeties in Team's 8-5 Victory—Cobb's Hit Gives Athletics Win Over Braves

AMERICAN LEAGUE

NEW YORK, May 1.—Aided by Babe Ruth's fifth homer of the season, the New York Yankees defeated the Washington Senators, 8 to 5, at the Capital today in the third game of the series. Fred Marberry was pitching in the first inning when Ruth caught a twister and gave it a ride into centre field bleachers. No one was on base. Ruth got three other hits for a perfect day at bat.

BABE RUTH

Cobb's Hits Win

A four-run rally in the seventh was responsible for the 5-3 win which Philadelphia got at Boston. The victory was the seventh straight win for the Mack Clan. Cobb's single scored both the tieing run and the tally which proved to be the winning run.

Hodapp Redeems Himself

Hodapp, whose errors yesterday were partly responsible for the defeat of his team redeemed himself today by batting in four tribal runs, enabling the Indians to take the second game of the Cleveland series from St. Louis, 4-3.

Detroit Wallops Sox

Getting sixteen hits, seven of them doubles, Detroit walloped White Sox, 10-5, at Chicago to even the series. With the exception of Tavener and McManus every Tiger in the line-up bagged a two-base hit. Rice batted in seven runs with a homer, double and single.

At Cleveland—	R.	H.	E.
St. Louis	3	12	1
Cleveland	4	10	2

Batteries — Beck and Schang; Grant, Schaute and Autrey.

At Boston—	R.	H.	E.
Philadelphia	5	11	0
Boston	3	9	0

Batteries—Grove, Orwell and Fix; Settlemier, Morris and Hofmann.

At Chicago—	R.	H.	E.
Detroit	10	16	0
Chicago	5	11	1

Batteries—Billings, Stoner and Woodall; Blankenship, Adkins, Barnabee and Crouse.

At Washington	R.	H.	E.
New York	8	16	2
Washington	5	12	1

Batteries—Shealey, Moore, Pipgras and Collins; Marberry, Van Alstyne and Tait, Ruel.

NATIONAL LEAGUE

NEW YORK, May 1.—The New York Giants regained the league leadership here today by winning their second straight game from Brooklyn. The score was 4-2.

Fitzsimmons was hit hard by the Robins, but was saved time after time by spectacular support. Vance held the Giants to nine hits, two fewer than Brooklyn got off Fitzsimmons, but his support was erratic. Harper hit a homer in the sixth, the seventeenth Giant home run in twelve games.

Carmen Hill Stingy

Carmen Hill gave the Chicago Cubs only five hits at Pittsburgh, and the Pirates made it two wins in a row over the McCarthy crew. The score was 4-1. George Grantham had a perfect day at bat with two singles and a double, the latter wallop driving in two runs in the sixth.

Phillies Go Under Again

The Boston Nationals gave the Phillies another push into the cellar today by taking the second game of the Philadelphia series, 5-3, by more timely hitting in the pinches. Burrus hit his second homer of the series off Walsh in the second inning.

Alexander Hit Hard

Cincinnati Reds pounded Grover Cleveland Alexander for twelve hits and six runs in seven innings at St. Louis, and won from the Cards, 6 to 3. It was the third consecutive defeat of McKechnie's men.

At St. Louis—	R.	H.	E.
Cincinnati	6	13	2
St. Louis	3	9	2

Batteries—Lucas and Hargrave; Alexander, Kaufman and Maneuse.

At Philadelphia—	R.	H.	E.
Boston	5	10	1
Philadelphia	3	10	1

Batteries—R. Smith, Taylor; Walsh, Miller and Wilson.

At Pittsburgh—	R.	H.	E.
Chicago	1	5	1
Pittsburgh	4	13	0

Batteries—Bush, Welsh and Gonzales; Hill and Smith, Gooch.

At New York—	R.	H.	E.
Brooklyn	2	11	1
New York	4	9	0

Batteries—Vance and Deberry; Fitzsimmons, Faulkner and Hogan.

Stars Trim Leaders

LOS ANGELES, May 1.—The Hollywood Stars shattered the league-leading San Francisco Seals with a five-run lead in the first two innings to beat them 10-8 in a free-hitting contest that opened the series today. Seals battered Shellenbach to the showers early, but his successor, Rhodes, young Hollywood rookie, pitched great ball. The Seals' hurler, Mitchell, also retired in the fifth frame before the Stars' onslaught.

	R.	H.	E.
San Francisco	8	14	4
Hollywood	10	15	5

Batteries—Mitchell, May, Ferguson and Sprinz; Shellenbach, Rhodes and Bassler.

Sacs Down Oaks

OAKLAND, May 1.—Sacramento bunched four hits and scored as many runs off Hasty in the eighth inning today to defeat Oakland, 5-1. Dave Keefe held the Oaks to seven hits, three in the fourth frame, giving the locals their lone run. Earl Sheeley played a bang-up game at first base for the winners.

	R.	H.	E.
Sacramento	5	11	2
Oakland	11	7	1

Batteries—Keefe and Severeid; Hasty and Bool.

Barfoot in Form

SAN FRANCISCO, May 1.—Clyde Barfoot was in great form today and passed out a sparse three hits, while his Los Angeles teammates banged the ball for nine safeties to help shutout the Missions, 1-0. Carl Dittmar, shortstop, batted the winning run in the second frame

	R.	H.	E.
Los Angeles	1	9	2
Missions	0	3	1

Batteries—Barfoot and Hannah; Holling and Baldwin.

At Portland—Seattle—Rain.

INTERNATIONAL LEAGUE

Buffalo 1, Newark 4.

No other games.

Pennant Progress

NATIONAL LEAGUE

	Won.	Lost.	Pct
New York	8	4	.667
Brooklyn	9	6	.600
Cincinnati	10	7	.588
St. Louis	9	8	.560
Pittsburgh	7	8	.467
Boston	6	7	.462
Chicago	9	11	.450
Philadelphia	4	10	.286

AMERICAN LEAGUE

	Won.	Lost.	Pct
New York	11	3	.786
Cleveland	13	6	.684
Philadelphia	7	4	.637
St. Louis	11	9	.550
Chicago	7	11	.389
Washington	5	9	.357
Detroit	8	13	.381
Boston	4	11	.267

COAST LEAGUE

	Won.	Lost.	Pct
San Francisco	20	9	.690
Hollywood	17	11	.607
Sacramento	17	12	.586
Los Angeles	16	13	.552
Missions	12	15	.444
Oakland	12	17	.414
Portland	10	17	.370
Seattle	8	18	.308

Nanaimo Bowling

NANAIMO, May 1.—In last night's bowling match on the Nanaimo Club Alleys the Gold Bands took the odd point from Our Gang. Miss L. Nicholson was high score with 194 pins, and Mrs. Cameron high average with 157 pins. The scorers were as follows:

GOLD BANDS			
Mrs. Cameron	192	150	171
Mrs. Drake	117	119	143
Mrs. Summers	114	98	134
Mrs. McGregor	140	163	113
Mrs. Mottishaw	156	158	147
Grand total, 2,061	687	694	710

OUR GANG			
Miss F. McKay	149	120	164
Miss L. Rennie	77	151	164
Miss B. Navsmith	88	144	180
Miss A. Gilmour	140	146	117
Miss L. Nicholson	95	149	194
Grand total, 1,990	551	730	699

Mrs. Hepburn Wins

Mrs. Hepburn was the winner of the women's "B" class monthly medal round at the Victoria Golf Club yesterday, with 102, 24, 78. There were no entries in class "A."

Walter Hagen Talks It Over

Hagen, in London to Play in Open Championship, Believes Britisher Will Win Title.

By WALTER HAGEN
National Professional Golf Champion.
Special dispatch to The Colonist and North American Newspaper Alliance.
(Copyright, 1928, in all countries by North American Newspaper Alliance.)

LONDON, May 1.—Here we are again in Britain, ready for the open championship at Sandwich. And let me say right off the bat, baseball or cricket, which ever you like best, that it will not be considered a national calamity in America if one of our boys fails to return with the cup Bobby Jones won. Anyone who thinks that the only reason we travel what Willie Fyffe, Scotch comedian, calls the "roly-poly sea," is to try to win the British open ought to guess again. Life isn't that serious even with American athletes.

Walter Hagen

The trip across the Atlantic and the visit to the British Isles and sometimes to Paris are what might very well be classified under the general heading of "fun." An ocean trip is well worthwhile, and a visit to the Old Country is interesting, instructive and entertaining. We get just as much enjoyment out of a good cut of roast beef in London as we do out of a round of golf at Sandwich.

I have no idea how the Americans will get on at Sandwich. The delegation is not as strong as in some other years, and Bobby Jones is missing. But those of us present will do the best we can. Bobby will probably not return to Britain until 1930, which will be the year for the American Walker Cup team to go abroad.

But then, Bobby has been over here three times. And the Pacific Coast of America, with such cities as Los Angeles, San Francisco, Portland and Seattle, has never seen Bobby, and will not see him until 1929 when the United States amateur championship will be played at Del Monte, Cal. Bobby has promised to go West for this event.

My own game is problematical. I did not follow the golfing circus from California to Florida this year, as I was an "actor" in Hollywood. They manufacture "actors" as well as motion pictures in Hollywood.

CRITICS TO DECIDE

Most of my golf was played in Los Angeles with fifteen handicap golfers. I played with Douglas Fairbanks and many other picture stars, had a good time, and did my best to act. The critics will decide later how well I succeeded.

I do not think it possible for a professional to follow the competitive game for twelve months in the year and play at top speed. For this reason I welcomed a chance to give up serious golf for three months and go into the pictures.

Sandwich is a testing links, and as the championship is being held early in May there is no telling what the weather will be like. I look for strong winds and very probably storms. But all this only adds to the sport of the game, although I do think that extremely severe weather will give the British an advantage.

Our players have been campaigning in the South, and I have been in Southern California, and we are all pretty much accustomed to mild weather with our golf.

I look forward to seeing Abe Mitchell again. American golfers were very sorry Abe was unable to go to the United States as captain of the British Ryder Cup team. I am eager to see all of the boys who were on the British team, as well as some of the younger players, particularly Cotton, who has backed himself in a number of matches in England, and seems to have the same sort of confidence as Harry Cooper in America.

The British should regain the championship cup. The odds are very much in their favor, and no one in America or Europe would regret it if Abe Mitchell pulled it off.

U.B.C. GIRLS TO BATTLE GRADS FOR CANADIAN TITLE

VANCOUVER, May 1.—University of British Columbia senior girls' basketball team will leave Vancouver tomorrow night for Edmonton to play the Commercial Grads in the final series for the Dominion title.

HONOR GRID COACH

James M. Phelan, head football coach at Purdue University, was recently presented with an expensive automobile, the gift of hundreds of alumni and other admirers.

Pay as You Ride
Perfect Bicycles Sold on Terms of $5.00 per Month
PEDENBROS.
1410-12 Douglas St. Phone 817

IMPORTED
CAPSTAN
NAVY CUT
(MEDIUM)
MEDIUM STRENGTH CAPSTAN Navy Cut PLAYERS JOHN PLAYER & SONS LTD. W.D. & H.O. WILLS
2 OZ. TIN
Medium strength
45¢
Sold the World Over
By Appointment To His Majesty King George V
World-wide recognition is positive proof of *Superior Quality*.
HIRAM WALKER & SONS LIMITED
DISTILLERY AND HEAD OFFICE: WALKERVILLE, CANADA
ESTABLISHED 1858
Write to our Montreal Office, 517 Phillips Sq., for one of our FREE PATENT WALL BOTTLE-OPENERS
"CANADIAN CLUB" WHISKY.
This advertisement is not published or displayed by the Liquor Control Board or by the Government of British Columbia

MR. PATRICK IS HONORED BY CITIZENS

Continued from Page 1

success in leading the New York Rangers to victory over the Montreal Maroons in the recent world series played in Eastern Canada, and to possession of the coveted Stanley Cup, emblematic of the professional hockey championship of the world.

LESTER PATRICK

On behalf of the Victoria Assembly of the Native Sons of Canada, of which he is a member, Mr. Joseph Patrick, Lester's father, presented the guest of honor with the following address:

"Victoria Assembly No. 1, Native Sons of Canada.

"Mr. Lester Patrick, Manager, New York Rangers, World's Champion Hockey Team, 1927-28.

"Dear Sir and Fellow Canadian:

"It is with great pleasure that we take this opportunity of welcoming you back to the land of your birth, to the city we know you are proud to call your home.

"You have shown to our rising manhood the priceless value of clean living and its essential as a foundation to athletic success.

"As good citizenship depends upon the ability to 'play the game,' we believe the inspiration you have given to the youth to excel in sport will prove to be a creative force in our nation's history.

"As Canadians we share with you the laurels you have earned and won, and we trust that the future holds for you and yours still greater success and happiness.

(Signed)
"H. W. CREELMAN, President
"L. A. CAMPBELL, Secretary."

MR. JOSEPH PATRICK

Mr. Joseph Patrick, in making the presentation to Lester, said that he hoped Lester would in his future live up to the sentiments expressed in the address, and that the Native Sons of Canada would never regret nor be ashamed of Lester in his career.

In thanking the citizens for their wonderful reception and the Native Sons of Canada for the address, Lester stated that he would always treasure the manuscript and the kindly thoughts and wishes enscrolled therein, and that the gathering would ever linger in his memory.

Mr. H. W. Creelman, president of the Victoria Assembly of the Native Sons of Canada, who officiated as toastmaster, welcomed Mr. Patrick on behalf of the organization, and thanked the citizens for being present to rejoice with Lester and his family in what he had done in the East and what he had achieved for "us as Canadians and Victorians."

"Lester's name in the realm of athletics is synonymous with clean sport. He is still a Canadian, who is advertising Canada, British Columbia and Victoria throughout the athletic world," Mr. Creelman declared.

"OUR GUEST"

The toast to "Our Guest" was proposed by Prof. V. L. Denton, who said: "We are proud to be here to honor a man who represents clean sport. We are proud of Lester Patrick, proud of him as a native son of Canada, and we hope there are hundreds more like him."

Professor Denton stated that it meant many years of effort and hard work before a man reached the place where he became a leader in sport, in clean sport. It had been truly said that the Battle of Waterloo was won on the playing fields of England. "We are here to honor clean sport and Lester Patrick, a man who in every respect exemplifies it."

The speaker believed that some sports on Vancouver Island could take a lesson from the way hockey had been played both here and in the East. Clean sport was needed in this land, he said.

Lester Patrick, on rising to reply to the toast, "Our Guest," was accorded an ovation, the cheers and applause continuing for several minutes. He was deeply appreciative of the reception tendered him, and thanked the Native Sons of Canada for making such a gathering possible.

"RED-HOT" FANS

"It is a grand and glorious feeling to come back to one's friends. I recognize here a typical hockey gathering, red-hot fans who supported the Victoria team in defeat as well as in victory, and if for nothing else, I am indeed proud of my Victoria citizenship. If anyone has any doubts about me remaining a Canadian, these can be dispelled right here," Lester said.

"A Canadian I was born, and a Canadian I will die," Lester went on. "True this is my home city by adoption, and after living here many years, I will find it difficult to call any other place 'home.'"

Mr. Patrick declared the recent world's hockey series was one of the most colorful, dramatic and spectacular ever played, and that the performance of the New York Rangers in winning three out of five games under conditions which the fans had read of in the newspapers, was by no means an ordinary feat, and required on the part of the Rangers considerable grit, courage and confidence.

LAUDS RANGERS

"I wish to pay tribute publicly to members of the New York Rangers team, and will say that the Rangers of 1927-28 will go down in history as the gamest, most courageous and 'never-say-die' aggregation that ever faced the barrier in the field of competitive sport," Lester asserted.

The speaker said that he was just as proud of his calling and vocation as members of the gathering were of theirs. Sport brought out the best that was in men, and provided the necessary fundamentals for good citizenship.

Professor E. S. Farr, in proposing the toast to "Canada," said that the three characteristics required by Canadians were courage, guidance and toleration. The twentieth century belongs to Canada, and she will become one of the foremost nations of the world. "We are all Canadians, standing shoulder to shoulder, striving for the promotion and advancement of our country. It is Canada's opportunity to bring to the nations of the world a message of goodwill, justice, truth and harmony."

Premier MacLean, in responding to the toast, said he was glad to be present to honor Lester Patrick, who had brought honor to this Dominion. After reviewing the progress and achievements of Canada since Confederation, and telling of a number of Canadians who had become world figures in government, science, railroading and in the theatre of war, the Premier said: "The name of Lester Patrick is better known in North America today than some of the men of whom I have spoken."

"I am firmly of the opinion, and you will agree with me, that when Lester is head of any sport, we know that it will be clean and above board. We are delighted to hear of his success, he has our best wishes in his future career, and we hope that he will be leading and extending the good old national game of hockey south of the forty-ninth parallel," Premier MacLean declared.

The toast to the "City of Victoria" was sponsored by Mr. Stephen Jones, who stated that "Lester Patrick is the bright star in the athletic firmament in Canada." He referred to the fame Lester had brought to Victoria, and hoped he would long be spared to be a power among the youth of the land. He paid tribute to Lester's father, Mr. Joseph Patrick, who had the respect of all citizens of Victoria.

Alderman J. B. Clearihue, replying to the toast, expressed Mayor Pendray's regrets at being unable to attend owing to absence from the city. He said that Lester has exemplified in sport the qualities of a good Canadian, courage, toleration and stick-to-it-iveness. He attributed the great success of the New York Rangers to Lester's organizing genius and management. Lester had developed a great fighting machine, and Victorians were proud of him.

"CANADIAN SPORTS"

"Canadian Sports," was the toast proposed by Mr. Percy Watson, who paid a compliment to Lester and his father for making possible hockey in British Columbia. He said that two games were distinctively Canadian, lacrosse and hockey, and that to play these games required the highest development in stamina, skill, speed and judgment of any game in the world. The spirit of sportsmanship came out of courage and toleration, and was best demonstrated on the fields of athletics. Sportsmanship should be developed among spectators as well as players, he said.

Mr. Archie Wills, in replying, said that Canadian sports were selling Canada to European nations to a marked degree. He said that Canada had given to the world a new conception of sport. Frank and Lester Patrick were doing everything to keep sport in the right channels, to keep the game clean, and were setting a fine example to amateurs and boys in the schools.

Messrs. J. W. Dobbie and Sheldon White entertained with vocal solos, with Major Watts playing the accompaniments. President Creelman thanked the committee under Mr. W. M. Ivel's chairmanship for its work in arranging the successful banquet.

Both Army and Navy have selected linemen as football captains for next season. Sprague, tackle, will lead the West Point eleven, and Burke, guard, will head the Annapolis gridders.

The Olympic Outlook in the 200-Meter Race

By TED MEREDITH
Famous Runner, World and Olympic Champion
(Copyright, 1928, in all countries by North American Newspaper Alliance.)

United States sprinters in Olympic meets have had more success in the 200 meters than in the 100 meters. In the six Olympiads which have had the 200 meters, they have taken five firsts. The other first, 1908, went to R. Kerr, Canada. European sprinters cannot carry their speed over the longer distances so well. The United States representatives in the 200 meters at Amsterdam this Summer will be hard to beat. The 200 meters being approximately the same distance as 220 yards, any runner making a good performance in the latter can be counted upon to do relatively as much in the 200 meters.

TED MEREDITH

Last Spring three college sprinters ran 220 yards in better than twenty-nine seconds. They will be trying for the American team. Alderman, of Michigan State, won the Michigan intercollegiates in 20.5 seconds, equalling the world's record; Haynes, Denver, won the Rocky Mountain Conference 220 in 20.8 seconds, and Charles Borah, Southern California, won in the Eastern intercollegiates in 20.9 seconds, a record for the meet.

These three are real contenders in the 200 meters. Borah, in addition, is the national 220 yards champion, and while having the slowest time of the three, is the most finished sprinter. His win of the intercollegiates was so decisive that it amazed the experts.

SCHOLZ TO DEFEND TITLE

Charley Paddock is the accredited record holder for the 220 yards and the 200 meters. Charley is training for the event again, and hopes to make the team. Jackson Scholz, of the New York Athletic Club, 200-meter winner at Paris in the 1924 Olympics, is in shape and will defend his title. Jack has beaten twenty-one seconds for the distance. Locke, New York Athletic Club and former Nebraska University star, has run the 220 yards in 20.5 seconds, and is out for the team.

This sums up the situation in the 200 meters. The United States has six men rounding into form for the tryouts, all of them having records of better than twenty-one seconds. None is sure of a berth and there are just as many more men who, while not having quite such fast time to their credit, are fine runners at the distance.

Hank Russell, former Cornell and intercollegiate champion, is making a special drive for the 200 meters. In this, Russell is wise. He was a fast 100-meter runner, but his best work was over the longer distance.

Tom Sharkey, Cincinnati, finished third last Fall in the national championships, and his running marked him one to be considered in the 200 meters. He was led to the tape by Borah and Locke, but was ahead of Jack Scholz.

HUSSEY AND BOWMAN TO TRY

Hussey, New York Athletic Club, and Bowman, Newark Athletic Club, members of the 1924 Olympic team, will try for the 200 meters, and can cover the distance in fast time. However, they are better in the shorter race, and will probably be short in this field.

Germany again will furnish the class of the competition in the 200 meters. Kornig and Houben have never beaten twenty-one seconds, but they have not run on the superior tracks the United States athletes have had. Houben is the English 220-yard champion, and Kornig carries the German title, having been his countryman.

England has Rinkel in the 200 meters as its best bet, though Rinkel has been beaten by both German runners. Good English sprinters are great competitors. They hold form amazingly during a hard race, and under stress always do a lot better than expected.

The chances of the United States are first rate in the 200 meters. I certainly like them better than I do in the 100 meters.

(Next—Shot Put)

Shows Great Form In Practice Rounds

TOMMY ARMOUR

SANDWICH, Eng., April 30.—Tommy Armour, American and Canadian open golf champion, led the American contingent for the British open title in practice rounds today, shooting an excellent 70, and then 71 over the Royal St. George's course.

SEATTLE READY FOR NEW LOOP

Hockey Interests Sign Ten-Year Lease for Use of New Civic Ice Palace at Sound City

TO GO AHEAD WITH FORMING OF LEAGUE

SEATTLE, May 1.—The Seattle Ice Skating and Hockey Association today signed a ten-year lease to use the new Seattle Civic Auditorium during the Winter months. The Hockey Association will now go ahead with the actual formation of the Northwest International Hockey League, which has been contingent upon gaining a rink here. Application to the National Hockey Association will be made for sanction.

Nate Druximan, business manager of the Hockey Association, and Pete Muldoon, who will manage the Seattle club, represented the hockey interests in obtaining the lease. They are working in conjunction with Frank Patrick, of Vancouver, to revive the game here.

Ice hockey was discontinued in Seattle a few years ago, when the arena was torn down to make room for an office building.

The bashful bachelor encountered a neighbor, a young mother, and, wishing to be neighborly, asked:

"How is your little girl, Mrs. Jones?"

"My little boy is quite well, thank you," replied the proud mother.

"Oh, it's a boy!" exclaimed the bachelor, in confusion. "I knew it was one or the other."

Al Espinosa, Harry Cooper and Kirkwood Are Three Jinx Players in Golf Game

Three Stars Seldom Seem to Get Any Kind of Breaks—What They Get in Tournaments They Earn

By BUNKER

At the present time the three hard luck gentlemen of golf are Al Espinosa, Harry Cooper and Joe Kirkwood.

In many ways Al Espinosa is the most unfortunate of the trio. His spell of tough luck for one thing has had a longer run.

At the end of the 1927 season Espinosa had undisputed claim to the crown of Hard Luck King. In one tournament he had scored 287, in two others his total was 288, and in still another he made a 285; yet in three of these events he finished second and in the other third.

You'd think that sort of thing couldn't keep on. But this season, although it is only half gone, Espinosa has fared almost as badly. In the Palos Verdes Open he shot a 287, but only tied for fourth; in the La Gorce Open his 288 gave him a tie for eighth; in the Florida State Open he produced a 289, but it was only worth third money; at Hot Springs his 285 brought him no better than second money, and in the Florida West Coast he had to shoot a 282 to win.

In nine tournaments Espinosa has broken 290; but only once did he capture first place. He simply doesn't know what good luck is. What he gets he earns.

Harry Cooper probably rates second to Espinosa as a victim of hoodoos. In three tournaments this season Harry has shot 287 or better without winning. In the Los Angeles Open he scored 287, in the La Gorce Open 286, and in the Palos Verdes Open 285.

In the Los Angeles and Palos Verdes events he finished second. Macdonald Smith is in his jinx. Mac took first place both times.

Harry could only grab seventh place in the La Gorce open.

Joe Kirkwood isn't much outdistanced, if any, by Cooper. He shot a 287 in the Richmond Open, only to have Bill Mehlhorn deliver a 283. In the La Gorce Open he did that very rare thing—cracked 280—but his 279 was beaten by a wonderful 276 by Bobby Cruickshank, and an absolutely miraculous 274 by Johnny Farrell.

Salute the three sad musketeers of 1928, folks—Espinosa, Cooper and Kirkwood.

ESPINOSA ONE OF GREATEST

In this writer's opinion Al Espinosa is one of the five greatest professionals in America today, the others being Hagen, Sarazen, Farrell and Macdonald Smith.

Among those who shot more than forty rounds of tournament golf in the season of 1926-27, Espinosa ranked fifth as a medalist.

To date this Spring among those who have shot more than twenty rounds—the half-way mark of the golfing year—he again ranks fifth. But, compared to the four men who lead him, he has played thirty-one more rounds than Gene Sarazen, seventeen more rounds than Macdonald Smith, twenty-three more rounds than Johnny Farrell, and twenty-seven more rounds than Joe Kirkwood.

In fifty-five rounds he has averaged 73 1-55 strokes to the round. If he can hold the pace he will be very much in the race for the honor this year. Last year this honor of being the country's low medalist went to Johnny Farrell. Johnny's average for seventy-six rounds was 73 7-76.

Espinosa is a fine match player as well as a medalist. He went to the semi-finals of the last Professional Golfer's Association championship and carried Walter Hagen to the thirty-seventh green before he was beaten.

When the American and British players met in the Ryder Cup matches in 1927, Espinosa was only a substitute on the American team. The next time the matches are played he ought to be one of its preferred players.

Sam Byrd, recruit outfielder of the New York Yankees, is able—if he wants to—to turn up his nose at everybody on the team, even Babe Ruth. Sam can spot them several strokes on a golf course and still take their money.

When the Yankees reached training camp at St. Petersburg, Fla., this year, Infielders Koening and Gazella hied themselves out to the Jungle Golf Club for a round of golf. Byrd, a raw rookie, somehow managed to unobtrusively go along. But he had no clubs.

At the first tee, Koening was generous.

"Like to take a shot?" he said.

Byrd allowed he would. Straightway he knocked the ball 250 yards down the middle of the fairway.

Koening and Gazalla looked at him in the manner of persons who have witnessed a remarkable accident.

"Better play out the hole," they said.

Byrd agreed and made par. After that his partners wouldn't let him stop. They wanted to see him crack.

He didn't, though. When they left the eighteenth green he had turned in a 74, using strange clubs on a strange course. Par was 69.

The next day Byrd shot a 72. Koening and Gazella sang his wonders, and Babe Ruth, who plays in the low eighties, spoke up:

"I'd like to take this guy on," he said.

The match was arranged. Young Sam beat Big Babe five up, turning in with a 76 to the Babe's 81.

"Next year," says Byrd, "I'll bring my own clubs here and par this course."

The secret of it all is that as a youngster Sam caddied at his home, Durham, N.C. After he took up professional baseball he played a lot more.

When the Yankees bought him from Knoxville, Tenn., it never occurred to him to take his clubs to training camp. But he will next year—if he is still a Yankee. Which is not at all improbable, for Byrd is a natural athlete, and everybody thinks he is going to develop into a big league star.

(Copyright, 1928, by Republic Syndicate, Inc.)

GOLF AS CHAMPIONS PLAY IT

CORRECT FOOTWORK will help get distance
What points are most important in getting distance on a drive?
By JOCK HUTCHISON
One of America's Greatest Players; Former British Open Champion
There are two points that help a great deal in getting distance on a drive. The first is the advantage of correct footwork. This gives you perfect balance and helps timing and rhythm immeasurably. Coupled with the proper wrist action, these two elements will aid considerably in getting the desired distance.

FAVORITES RULE ON OPENING DAY

Short Prices Paid by Thoroughbreds at Aurora—Great Luck Returns Longest Odds of Card

(Special to The Colonist)

AURORA, May 1.—Mrs. F. Cahn's four-year-old chestnut filly Flora M., stepped the Inaugural May Day Handicap before a big opening day crowd in the very fast time for this early in the season of 1:39 2-5. Every step of the route the filly was challenged by the favorite, Shasta Gold, the Pacific Coast thoroughbred. Favorites had a great day, keeping the prices low and the vast crowd in good humor. The peak price was $12.30 paid on Great Luck, who managed to outlast Captain Adams in the wire sprint in the last race.

Results follow:

First race—Five and one-half furlongs:
Quinchin (Inscione) $ 6.80 $ 4.20 $ 3.90
Go Foin (Landlot) 8.10 4.70
Origo (Woolf) 3.30
Time, 1:07 2-5. Also ran: Gobaldon, John Williams II, Climax, Rocking, Bank Jr., Rimple, Huey, Rock Salt, Rubinstle.

Second race—Six furlongs:
Take a Chance (Cavens) $ 6.40 $ 4.10 $ 3.80
Ball Gee (Owens) 3.90 3.10
Rival (M. Meyers) 4.40
Time, 1:13 3-5. Also ran: Realisl, Jabs, Brazen, Silver Queen, Silent Lillian, Move On Seth, Missionary, Mint Toddy, Parover.

Third race—Four furlongs:
Coal Black (O. Jones) $ 4.00 $ 3.60 $ 2.80
Lena M. (H. Jones) 3.80 3.40
French Lane (Finnerty) 3.80
Time, :47 4-5. Also ran: Daisy Mint, Din o' Gold, Mac Foyle, Donna Male, Bolt of Thunder, Queer Quilt, Little Beaver, Puss.

Fourth race—Five and one-half furlongs:
Prisoner (M. Meyers) $ 8.10 $ 3.10 $ 2.70
Conquistador (R. Jones) 3.00 2.30
Flaherty (E. T. Moore) 2.80
Time, 1:06 1-5. Also ran: Patty Victoria, Field Marshall, Edgewater.

Fifth race—One mile:
Flora M. (C. Allen) $ 8.10 $ 3.70 $ 3.25
Shasta Gold (Inscione) 3.40 2.80
Serajevo (M. Meyers) 4.70
Time, 1:39 2-5. Also ran: Sixty, Quibbler, Pal, Rip Rap, Pandy.

Sixth race—One mile and one-sixteenth:
John Johnson Jr. (Pendergrass) $ 7.70 $ 3.90 $ 3.30
Torcher (Landlot) 3.50 3.00
Jack Horsan (R. Crees) 3.80
Time, 1:48. Also ran: Oseda, Frightful, Arabian, Bonnie Omar.

Seventh race—One mile and seventy yards:
Great Luck (Ford) $12.30 $ 7.40 $ 5.70
Captain Adams (Critchfield) 13.30 8.30
Freya (Inscione) 5.30
Time, 1:46 3-5. Also ran: Aurous, Porrider, Jubal Early, Junior's Nurse, Topsy B., Dunbeath, Mary Dale, Arragossa, Adieu.

Overnight Entries

First race—Six furlongs:
Sincerely 106
Secrecy 104
Russer 105
Rontale 98
Ragtime 106
Cup o' Tea 106
Jim Bethel 110
Programme 103
Flora Lebreton 103
Irene Rohan 99
Duffs Time 98
Odd Seth 107
Dunsight 101
Sturdy Stella 111
Supremacy 110
Malmonides 104
Jessie Belle 104
Bregomoney 118

Second race—Five and one-half furlongs:
Go Away 101
Lady O'Neil 106
Spring Poet 111
Colempus 101
New 101
Seth's Romance 101
Senator Seth 118
Perre 115
Dancina 101
Miss Torien 89
American Thunder 107
Chrisele Seth 101

Third race—Four and one-half furlongs:
Woodface 116
Sentry Lass 108
Royal Rube 108
*Thunder Crash 108
Guy's Image 108
Bouncing Ball 111
Mazzie 108
*Harmony 108
Runmaid 108
Black Darlung 116
Peggy Lee 108
*Dixie Stable entry

Fourth race—Five and one-half furlongs:
Orestes II 105
Hot Time 114
Anaconda 106
Vesaell 105
Seventeen-Sixty 106
*Runolathe 105
*Tamarind 108
Conquistador 110
*Sirite and Valentine entry

Fifth race—One mile:
Hsed 114
Beth's Premium 103
The Orleanian 111
Lantare 109
For Ebie 101
Starfalcon 114
Floreada 105
Cavalry 106
Open Hand 117
Capt. Donan 114
John J. S. 101
Dry Moon 107
Alhasa 114
Jubilee Fly 114

Sixth race—One mile and one-sixteenth:
Forbearance 1[illegible]
Molder 1[illegible]
Mont Easel 103
Street Lia 10[illegible]
Jam Dehiman 9[illegible]
Dunbeath 114
Clapper 117
Tribal 104
Fehrah 108

Seventh race—One mile and one-sixteenth:
Molinero 109
Friday Thirteenth 112
Tom Bryne 112
Halu 117
Pieces of Eight 107
Arragouna 117
Quick Asset 91
Rib Grass 112
Bird Behave 120
Chique 130

FORMER SCOTCH INTERNATIONAL FOOTBALLER DIES

VANCOUVER, May 1.—Sergeant David Alexander Hill, former Scottish International soccer player and former captain of the Third Lanark Football Club, Glasgow, died here today, in Shaughnessy Military Hospital, following an attack of pneumonia.

Sergeant Hill served in the Canadian Expeditionary Force throughout the war and suffered from gas and shock. He was born at Ayr, Scotland.

LONDON SENSATION

LONDON, May 1.—Something of a sensation was caused today by the hearing in the Marlborough Street Police Court of charges against a man described as Sir Leo Money, but not otherwise identified, and Irene Savage, twenty-two. Pleas of not guilty and denial of allegation were entered for both, who were defended by Sir Henry Curtis Bennett, one of the most eminent English lawyers. The prosecutor, in presenting the case, said that one of the police officers who made the arrests, quoted the male defendant as saying: "I am not the usual riffraff. I am a man of substance. For God's sake let me go."

Later, he asked if he could ring up the British Home Secretary, Sir William Joynson-Hicks. The hearing was adjourned until tomorrow and bail for both defendants was renewed.

Wife—"Oh, Charlie! Isn't your new overcoat rather loud?"

Husband—"It's all right! You see, I wear a muffler with it."

Used Pianos

$65 to $295
Visit our Used Piano Department before making your selection of a piano.
You Will Save Money
NO INTEREST
We Are the Only Piano House in Victoria where you can buy a piano on terms without paying the usual $35 to $50 in interest charges. Buy here and save money.
Kent's
641 Yates St. Phone 3449

"Come, come! Good wine is a good familiar creature, if it be well used."
—"Othello."

No one would want to use
CONVIDO PORT
anything else than well and it has the bouquet and flavor that comes from the finest vintages, aged 30 years in wood.
Ask for Convido, always.
This advertisement is not published or displayed by the Liquor Control Board or by the Government of British Columbia.

INDIAN GIVEN TEN-DAY TERM

EPINEE PIERRIE JAILED FOR BEING DRUNK WHILE IN CHARGE OF CAR

Also Fined $25 for Having Intoxicant in His Possession—Brother Peter Pays Penalty

Epinee Pierrie and his brother, Peter, were yesterday convicted in the Provincial Police Court by Magistrate George Jay on liquor charges arising out of their being found on Saturday night asleep in an automobile on the Malahat.

Epinee Pierrie was sentenced to serve ten days in jail for being in a state of intoxication while having in his care a motor car, and was fined $25, or one month in jail, for being in possession of an intoxicant, loganberry wine. He pleaded guilty to both counts. Peter Pierrie admitted that he had been intoxicated, and was fined $10, or one month in jail in default of payment.

Sergeant Robert Owens, of the Provincial Police, who arrested the two Indians, who live on the Koksilah reservation, told of receiving a call on Saturday night last that there were two Indians drunk in a car on the Malahat about seventeen miles from Victoria. He went to the car and found them asleep. He discovered Epinee Pierrie had a bottle of loganberry wine in his possession and an empty bottle in the automobile. The car was badly wrecked and rested against a rock, which prevented it from going over the embankment. He took the two Indians into custody.

Magistrate Jay said the Criminal Code provided that any person convicted of being intoxicated while in control or in charge of an automobile was liable to not less than seven days nor more than thirty days imprisonment. "Your offence was not only a danger to yourself, but also to others on the road. You are sentenced to ten days in jail," His Honor told Epinee Pierrie.

Constable Harvey, who directed the prosecution, informed the court that Epinee had given the Crown valuable information which had been of great assistance in securing the arrest of Lee Fun, a Chinaman, who, it is alleged, sold the loganberry wine to the Indian, and asked His Honor to deal as leniently as possible with the Indian on the charge of being in possession of an intoxicant.

His Honor imposed the minimum penalty under the Indian Act, a fine of $25 or one month in jail.

STOCK BROKERS GET SENTENCE

Seven Years in Penitentiary Allotted by Judge to Charles P. Porter and Al. Marks

VANCOUVER, May 1.—Seven years' imprisonment in New Westminster penitentiary was the sentence imposed in Assize Court today by Mr. Justice Morrison on Charles P. Porter, forty-eight, manager, and Al Marks, twenty-nine, salesman, for conspiracy to defraud the public in connection with the operations of C. P. Porter & Company, stockbrokers.

"You both committed a very grave crime," stated his lordship to Porter and Marks.

There had been no recommendation for mercy, or anything of that kind, from the jury, pointed out the judge. Old men in the last days of their lives and shorn of their hard earnings had come into court to testify against the two prisoners, he added. It was cruel, he said.

"You did not give them a chance, and you walk away with their homes," said Mr. Justice Morrison. "I am giving you the extreme limit which the law allows, that is, seven years in the penitentiary."

Other sentences were:

Clara Jessop, abortion, five years.

Charles Matson, alias William Doak, attempted shopbreaking, three years.

Giuseppe Margley, burglary and attempted rape, three years.

Thomas Henderson Anderson, false pretences, sentence suspended.

BENEFACTOR ROBBED

WINNIPEG, May 1.—Mrs. Ernie Bateman, of Norwood, a suburb of Winnipeg, was knocked unconscious today and robbed of $75 by a man to whom she had given food and shelter.

A few days ago the man called at her house and asked for food, which the woman gave him. Today he returned, but when refused admittance, broke into the house, knocked the woman unconscious, and after ransacking the house, escaped with $75. The woman's condition is not considered serious.

Further Lumber Mergers to Be Formed on Coast

SAN FRANCISCO, May 1.—Details of the formation of the $10,000,000 holding company which is effecting the consolidation of seventy-five per cent of the lumber mills of Aberdeen, Hoquiam, Montesano and Cosmopolis, Wash., were disclosed yesterday upon the return to San Francisco of Cliff M. Weatherwax, owner of the Aberdeen Lumber Shingle Company and a guiding figure in the merger negotiations.

The objective of the consolidation, according to Mr. Weatherwax, is to stabilize the Grays Harbor district through economies to be gained by elimination of duplicate production and by unified marketing.

Representatives of the lumber companies will meet in San Francisco next week to complete the merger negotiations which were begun at Grays Harbor last week.

Mr. Weatherwax said he expected successful consummation of the Grays Harbor consolidation would be followed immediately by other regional mergers in British Columbia, Puget Sound, Willapa Harbor, Columbia River and Coos Bay.

Great news for members of the Victoria Aero Club! The first of the de Haviland "Moths" has arrived in the city and the day of actual flying seems to be very near.

Mr. Sydney Pickles, F.R.A.S., honorary secretary-instructor to the club, announced that the first of the two light airplanes the Government will give the local organization arrived in the city over C.N.R. lines Saturday.

Saturday was an important day in Aero Club history for another reason— the construction of a hanger on the B.C. Airways' airport was commenced. The site for the hangar is in line with the hangars already erected and fairly close to them. The club hangar will be so constructed that an addition may easily be built if need arises.

The hangar is being constructed out of material generously donated, for the most part, by Victoria firms. Club members are being called upon to supply labor. Some with carpenterial skill are particularly needed. Mr. Pickles can be reached by telephone at 6127R.

Actual flying will begin as soon as the hangar is completed and the machine assembled and tested. That should be within a fortnight's time.

Anacortes is a progressive city. It wants an airplane passenger and freight service. It has a vision of the great future of air transportation and wants a place in the sun, so to speak. The Anacortes Kiwanis Club is pledged to establish an airport in the city, and to induce the B.C. Airways, Limited, to provide the desired air transportation. Members of the club are considering the purchase of a large block of stock in the local flying company.

Already Anacortes has a flying field, smaller than the B.C. Airways' airdrome here, but adequate for the immediate needs of small planes. It is capable of expansion to such size as will harbor large freight and passenger planes such as the Stout monoplane, all-metal, three-motored, fourteen-passenger machine the B.C. Airways will soon have in operation between this city, Seattle and Vancouver. There are a few telephone wires in the way and minor difficulties concerned with the purchase of additional land—but such things will not halt such determined people as the citizens of Anacortes.

Mr. Ernest Eve, president of the B.C Airways, and Mr. Cecil Eve, business manager of the firm, flew to Anacortes last week to discuss the proposition with the Kiwanians and they say that the American neighbors are quite determined to put the airport project across. The proposal is that the contemplated airport will serve the needs of Sedro-Wooley, Mount Vernon and Anacortes, and that the three centres will get behind the proposition co-operatively. If the proposal goes through these place will secure regular daily connection with this city, Vancouver and Seattle.

In the two Provinces of Alberta and Manitoba alone the air stations at High River and Winnipeg have carried out tremendous patrols in the interest of forest fire prevention. During 1927 forest reserves in Alberta, embracing about 3,000,000 acres were patrolled by five Avro airplanes. In the same year the immense territory included in 81,000,000 acres of forest lands, was surveyed by air. Patrol planes equipped with radio gave the alarm whenever a serious outbreak of fire was detected.

Then, from a station in the vicinity, would come rushing a great airplane equipped for fighting fires, and tackle the latest blaze. In this way real forest fires were made impossible while the flyers were on the job.

Experimental wheat dusting in the prairie Provinces, by the use of the airplane, has been found of great value, and equal value has resulted from the experimental forest insect dusting carried on from the air in the Maritime Provinces. Patches have been left in the big tracts dusted to prove that places not thus treated suffered thereby.

Sir Austen Chamberlain says that war between England and America is unthinkable, all of which may be true, but then both England and America have some of the greatest unthinkers the world has ever known.—New York Evening Post.

New Westminster Asks for Busses Instead of Cars

NEW WESTMINSTER, May 1.—Abolition of part, if not all of the city's street car system, and the substitution of bus services, will be sought from the B.C. Electric Railway Company, Limited, by the city council, it was decided Monday night.

Liberal Meeting

There will be a meeting of the executive of Ward Two, Victoria Liberal Association, tomorrow evening at 8 o'clock. At the meeting discussion of the future ward activities, social and otherwise, will be discussed.

There is only one "Fruit Salt"

ENO'S "FRUIT SALT"

The World Famed Effervescent Saline

Resolutely Refuse Substitutes

Prepared only by J. C. ENO Ltd.

Sole Representatives for North America: Harold F. Ritchie & Co. Ltd., 10-18 McCaul St. TORONTO

Today's Radio

Programme of Principal Broadcasting Stations

By Courtesy of Radio Doings

CFCT, Victoria (475.6m)—8 a.m., The morning market quotations direct from the B.C. Bond Corporation. 6 p.m., The closing market quotations by the B.C. Bond Corporation. 6:20, Sunset Concert Orchestra playing for the Old English Beverage Company, Ltd. 7:30, What's doing in town, official weather reports and forecast; West Coast Information Service; correct time signal by Wilkerson, jeweler. 8, A selected cast of Stevanson's Players will present a three-act play entitled "The Amateur Businessman," the first of a series of two plays known as "Roger Haldane of Haldane & Company." Lambert Colombin, of the Coliseum Theatre, will be heard in violin solos.

NBC, National Broadcasting Company—8-11 p.m.

KYA, San Francisco (352.7m)—6-6:15 p.m., News items. 6:15-6:40, Golden Gate Organ. 6:40-7, Talk by Thomas Nunan. 7-8, Studio programme. 8-10, Quinlan Twins. 10 p.m.-12 midnight, Dance music.

KEX, Portland, Ore. (277.4m)—5-6 p.m., Concert programme. 6-6:30, Announcements; stock reports. 6:30-7, Sperry Flour children's hour. 7-8, Dance orchestra. 8-9, Musical programme. 9-10, Studio programme. 10-10:05, Weather reports; police reports. 10:05 p.m.-12 midnight, Dance orchestra.

KGA, Spokane, Wash. (260.7m)—5-5:15 p.m., Evening news for Shut-Ins. 5:15-6, Kiddies' programme. 6-7:30, Announcements; music. 7:30-8:30, Sacred programme. 8:30-10, Studio programme. 10 p.m.-12 midnight, Dance music.

KFWI, San Francisco (267.7m)—5-5:30 p.m., Brunswick concert. 5:30-5:45, Advance construction reports. 5:45-6, News flashes. 6-7, Studio programme. 7-7:15, Sports review. 7:15-7:30, "Salesmanship."

6-8:30, Musical programme. 6:30-9, Doll and Jan Kearns, harmony. 8-9:55, Dance music. 9:55-10, Police reports of missing people. 10-11, Dance music.

KOMO, Seattle, Wash. (360m)—5-6 p.m., Farm school, "Farm Economies"; kiddies' programme. 6-6:30, News flashes; Totem Concert Orchestra. 6:30-7, N.B.C. programme. 7-8, Totem Concert Orchestra. 8-10:30, N.B.C. programme. 10:30-10:45, Totem Dance Orchestra. 10:45-11, Late news flashes. 11 p.m.-13 midnight, Totem Dance Orchestra. 13 midnight-12:30 a.m., Walton McKinney, tenor.

KMO, Tacoma, Wash. (254.1m)—5:30-8 p.m., Carter Lee's Little Sparks. 6-6:30, Hawaiian music. 6:30-7, Late recordings. 7-7:30, Announcements. 7:30-8, Request recordings. 8-8:30, Ask Me Another. 8:30-9, Classical programme. 9-10, New weekly record releases.

KFI, Los Angeles (468.8m)—5 p.m., Big Brother Bob. 5:30, Leon Rene and Southern Syncopators. 6, White King Male Quartette programme. 6:30, N.B.C. programme. 7, Georgia O. George. 7:30, Henry Starr, blues and ballads. 8, N.B.C. programme. 8:30, Studio programme. 10:30, N.B.C. programme.

KFRC, San Francisco (454.3m)—5:45-6:45 p.m., Mae and his Gang. 6:45-7, Stage and screen. 7-7:30, Edna Fischer, pianist; Frank Keenan and Art Dickson, banjoists. 7:30-8, Studio programme. 8-9, Maxwell House Coffee programme. 9-11, Studio programme. 11 p.m.-12 midnight, Baleonadas Orchestra.

KFWM, Oakland, Cal. (236.1m)—5:30-6:30 p.m., Hawaiian music. 6:30-7:30, Dinner hour programme. 9-10, Variety programme.

KFSG, Los Angeles (332m)—5-6 p.m., Blessed hope hour. 6-7, Book lovers' hour, Mary O. Phillips. 7-7:30, Symphony orchestra concert. 7:30-10, Water baptismal service.

KLX, Oakland, Cal. (308.2m)—5:30-6:30 p.m., Brother Bob's Club. 6:30-7, Bardadians. 7-7:30, News broadcast. 8-9, Educational programme. 9-10, Studio programme.

KGW, Portland, Ore. (491m)—6-6:30 p.m., Concert trio. 6:30-7, N.B.C. programme. 7-7:30, Courtesy programme. 7:30-7:45, Poultry talk. 7:45-8, Book chat by R. O. Montgomery. 8-11, N.B.C. programme. 11 p.m.-13 midnight, George Shelton's Olympic Hotel Orchestra, Seattle.

KPO, San Francisco (422.3m)—5-6 p.m., Children's hour by Big Brother. 6-7, Music by the Reo Wolverines. 7-8, KPO Instrumental Trio. 8-8:30, N.B.C. programme. 8:30-9, Studio programme. 9-10, N.B.C. programme. 10 p.m.-12 midnight, KPO Dance Orchestra.

KFON, Long Beach, Cal. (241.8m)—6:15-6:45 p.m., Pigeir Wigely Concert Orchestra. 6:45-7, "Individuality in Dress." 7-7:30, Doris and Clarence. 7:30-8, Texas Cowboys. 8-8:15, Evening news. 8:15-9, Long Beach Municipal Band. 9-9:30, Pacific Coast Club Orchestra. 9:30-11, Main event from Wilmington Bowl. 11 p.m.-12 midnight, Pacific Coast Club Orchestra. 12 midnight-12:15 a.m., Midnight news. 12:15-1 a.m., Midnight dance programme.

KHQ, Spokane, Wash. (370.2m)—6-6:30 p.m., Mahlon Merrick's Orchestra. 6:30-7, N.B.C. programme. 7-8, Mahlon Merrick's Orchestra. 8:30-10:30, N.B.C. programme.

KTAB, Oakland, Cal. (280.2m)—5:45-6:45 p.m., "Who's Who" hour. 6:45-7:30, Shopping hour. 8-10, The California Creamatorium programme.

KOIN, Portland, Ore. (319m)—5:15-6 p.m., Topsy Turvy Time Club. 6-7, Organ concert. 7-7:15, Suggestions for amusement. 7:15-8, Hotel Benson Orchestra. 8-8:10, Olsen hour. 9:10-10:30, Stage and orchestral presentation. 10:30 p.m.-13 midnight, Dance band.

KJR, Seattle, Wash. (348.6m)—5-5:30 p.m., KJR Junior hour. 5:30-5:45, Studio programme. 5:45-6, New York stock quotations. 6-6:30, Sports, news. 6:30-7:30, Vic Meyers' dinner concert. 7:30-8:30, 146th Field Artillery Band. 8:30-10, Musical programme. 10-11, Dance orchestra.

KFRD, San Diego, Cal. (440.9m)—5-6 p.m., Nightly musical review. 6-7, KFRD Concert Quartette. 7-7:30, Studio programme. 7:30-8:30, Concert programme. 8:30-9, Gladys Parker, Roy Crain. 9-10, Peerless Male Quartette. 10-11, Kerr's Casino Orchestra. 11 p.m.-12 midnight, Plata Real Orchestra.

KPLA, Los Angeles (288.3m)—5-5:30 p.m., Spanish course. 6-7, Dinner hour programme. 7-8, G. E. Roletti, Coral Atkins, Frank Barry. 8-9, KPLA Concert Quintette. 9-10, Soprano, baritone, pianist. 10-11, Palais de Dance.

KQW, San Jose, Cal. (394.9m)—6-6:30 p.m., Children's hour. 6:30-8, Home economics period. 8-8:40, Special farm features and school. 8:40-8:50, Farmers' exchange. 8:50-9, California Farm Bureau news. 9-9:30, First Baptist Church services.

KELW, Burbank, Cal. (278.6m)—5-6 p.m., Jack Rovars' feature hour. 6-7, California String Quartette. 7-8, Feature hour. 8-9, Dorothy Earle, soloist and feature programme. 9-10, Specialty programme.

KHJ, Los Angeles, Cal. (399.8m)—5-6 p.m., The Sunset Quartette. 6-6:15, Nightly doings. 6:15-6:45, Orthophonic programme. 6:45-7, World-wide news. 7-8, KHJ Symphonic Band. 8-9, Musical programme. 9-10, KHJ Concert Orchestra. 10 p.m.-12 midnight, Biltmore Hotel Orchestra.

KNRC, Santa Monica (375m)—5-6:45 p.m., Wells Rivaly request programme. 6:45, What's Doing in Elkdom. 7, Elks' 66 Dance Orchestra. 8, Santa Monica Municipal Band concert. 9, Lucy Day, soprano; Air Theatre Headline Trio. 10, Air Theatre Dance Orchestra. 11, Elks' toast to absent brothers.

KGO, Oakland, Cal. (384.4m)—6-6:20 p.m., San Francisco and New York stocks. 6:20-6:30, News and baseball reports. 6:30-7, Parisian Quintette. 7-7:30, Agricultural programme. 7:30-8, Parisian Quintette. 8-10:30, N.B.C. programme. 10:30-11:30, Frank Ellis and his Hotel St. Francis Dance Orchestra.

KNX, Los Angeles (336.9m)—5:45 p.m., Town Crier's amusement tips. 6, KNX String Quartette. 6:30, Concert orchestra. 7, Playgoers' Club. 8, Feature programme. 10, Hotel Ambassador Orchestra.

Don't let the Joker *hand you any Applesauce*

BUY a so-called "cheap" paint and you'll get a good sized Joker in every can of it.

Maybe somebody assures you that this low-priced paint is just as good as SWP. That's just plain "applesauce." The "cheap" paint will *not* give you as beautiful a job, as durable a job, or as economical a job as SWP. It just can't do it.

There's a Joker in the "cheap" paint can.

The "cheap" paint isn't cheap at all. The low price per gallon is a delusion because many more gallons of it are needed. About one half the quantity of good old SWP will do the job. And when it's done with SWP it's done *right*. SWP will last longer and look better. It has the *Quality* that stands up to wear and weather. Long after the "cheap" paint job has gone — faded out — the SWP painted surface will be in good condition. No Joker here. No "applesauce." A little more per gallon in the first place but you won't need as many gallons. And you won't have to do the job all over again in a year or so as you *will* if you fall for the spurious economy of the low price paint.

Give the "cheap" paint joker a wide berth. Go to the store of the Sherwin-Williams dealer—"Paint Headquarters" — and get his advice on the work you contemplate. He'll tell you you how much SWP will do the job. He'll give you helpful advice and useful free literature, including copy of the Sherwin-Williams "Household Guide."

164

COVER THE EARTH

FOR BEST RESULTS USE

SHERWIN-WILLIAMS

PAINTS-VARNISHES-ROGERS LACQUER

FOR SALE AT PAINT HEADQUARTERS BY

Oak Bay Hardware - - - - - - - - - - Victoria
E. G. Prior & Co., Ltd. - - - - - - - - - - Victoria
Ship Chandlers, Ltd. - - - - - - - - - - Victoria

"Straight ahead—"

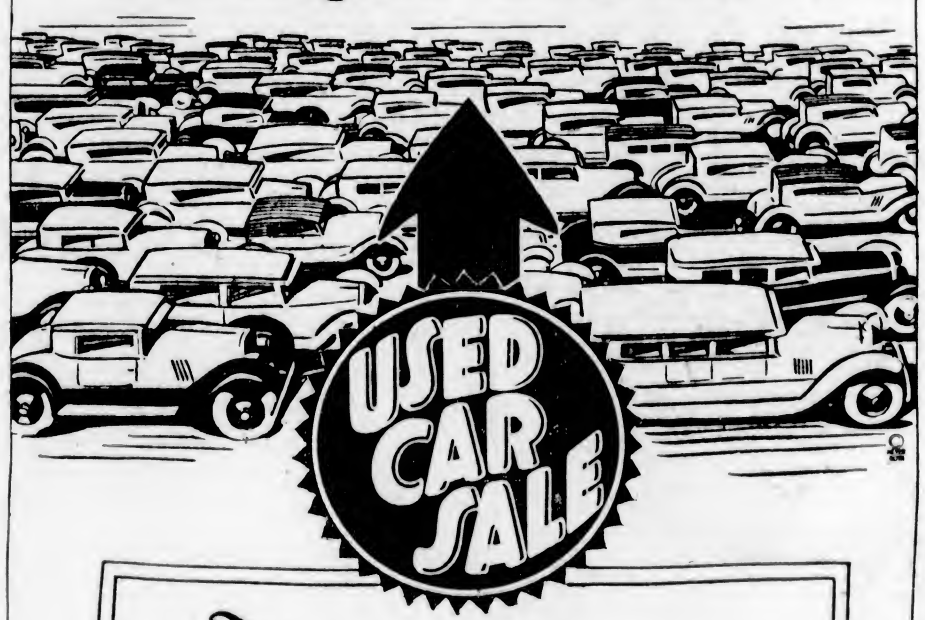

For The YEAR'S GREATEST VALUES!

210—HUDSON COACH, 1922 Super-Six. A privately owned car, in excellent all-round condition **$625**

225—CHRYSLER "52" SEDAN. Just nicely broken in. An excellent buy at the price **$925**

93—STUDEBAKER LANDAU, 1925. A fine, roomy car, in splendid order both mechanically and as to appearance. Four-wheel brakes. **$1,285**

51—McLAUGHLIN SEDAN, 1926. A Master Six that is in the best of condition and ready to give thousands of miles of care-free transportation **$1,585**

131—PACKARD SIX, 126 Touring. Most of the new car mileage. All of the new car distinction. Part of the new car cost **$1,650**

147—PACKARD SIX, 126 Permanent-Top Touring Car. Packard comfort, distinction and performance. This car has used very little of its Packard mileage **$1,685**

LIBERAL TERMS **Thomas Plimley, Ltd.** TRADES

1010 Yates Street **Open Evenings**

LAUNDRY OPEN LATE AT NIGHT

Chinese Proprietor Pays Court Fine for Infraction of Factories' Act —Gaming House Case

Ma, a Chinaman, was convicted in the city police court by Magistrate George Jay yesterday of operating a laundry during prohibited hours, and was fined $15 and $2.50 costs.

The accused pleaded guilty to the charge of operating a laundry, the Sam Wo Lee Laundry, 831 Caledonia Avenue, between the hours of 7 p.m. on April 23 and 7 a.m. on April 24, contrary to the Factories Act.

Relating the circumstances of the case to the court, Sergeant Thomas Heatley told of going with Constable Samuel Strange to the accused's premises at 8:25 p.m. on April 23, and finding the laundry open for business.

Eight Chinamen and one Chinese woman, charged with being inmates of a gaming house in a set of rooms at 1627 Government Street, pleaded guilty to the charge, and were each fined $10 and $1 costs.

L. R. Doney, who pleaded not guilty to a charge of vagrancy, was convicted by the magistrate and given a six months' suspended sentence. Evidence for the prosecution was given by Chief John Fry, Sergeants Florence and Heatley, and Detective William Stark. The accused took the witness stand in his own defence. Mr. T. M. Miller appeared as counsel for the defence.

MAYNARD & SONS

AUCTIONEERS

Instructed, we will sell at Salesrooms, 727-733 Pandora Avenue

TODAY, 1:30 P.M.

Well-Kept Household Furniture Upright Piano, Etc.

Including:

Very good Upright Grand Piano and Stool, large Upholstered Arm Chairs and Rockers, 3-Piece Mahogany Parlor Suite, Round Mahogany Centre Table, Mahogany Bric-a-Brac Stand, Oak Morris Chairs, Mission Oak Arm Chairs and Rockers upholstered in leather, Upholstered Rattan Arm Chairs and Rockers, beautiful Console Gramophone and Records, Cabinet Sewing Machine, Mahogany Overmantel, Bed-Lounges, good Couches, Carpets and Rugs, extra good Mission and Golden Oak Dining-Room Tables, Mission Oak Buffet, Mission Oak and Golden Oak China Cabinets, new Congoleum Art Squares, Banjo, Records, Flat-Top Desk, Clocks, Books; very good Single and Full-Size Iron Beds, Springs and Mattresses; Dressers and Stands, very old Mahogany Tallboy, 3 very good Wardrobes, Child's Cots, Go-Carts, Bedroom Tables, Chairs and Rockers, 6 good Steel Ranges, Gas Range, Cook Stoves, Kitchen Tables, Kitchen Chairs, Gas Plates, Crockery and Glassware, Cooking Utensils, Jam Jars, Oil Stoves and Ovens, Washing Machines, Meat Safes, Refrigerators, Wheelbarrow, Garden Tools, Mowers, Hose, almost new White Enamel Bath complete with taps, Etc.

Also at 10:30, in Our Stockyard

Fine lot of Pullets, Hens, Cockerels, Chicks, Rabbits, Potatoes, Goats, Vegetables, Wire Netting, Coal Brooder Stove complete, Tents, Harness, Ford Touring Car, Etc.

MAYNARD & SONS
Auctioneers Phone 837

Sale No. 3031.

STEWART WILLIAMS & CO.
AUCTIONEERS

Duly instructed by W. H. A. Long, Esq., will sell by Public Auction at his residence, 628 Moss Street,

Today, May 2

A 2 o'clock, a portion of his well-kept

Household Furniture and Effects

As per list in Sunday's paper.

The piano advertised for this sale has been withdrawn.

On view this morning from 10 o'clock.

The house is for sale.

Take Fort Street cars to Moss Street.

For further particulars apply to
The Auctioneer
Stewart Williams
312 Sayward Bldg. Phone 1324

V. 2821.

Auction of Superior Furniture

2 Pianos, Almost New Pool Table, Brantford Refrigerator, Radio, Etc., and

Miscellaneous Effects

Including furnishings removed from Mr. J. L. Beckwith's residence, Fernwood Road

To Be Sold by Auction
In McCloy's Auction Halls
Corner of Pandora Avenue and Blanshard Street

Thursday, 1:30 P.M.

On View This Afternoon.
(Full particulars later.)

McCLOY & CO.
Auctioneers Phone 1431

Bartholomew's
Antiques and European Furniture, Etc.
Largest Selection on the Pacific Coast
Phone 1611 and 924
1110-17-19 Fort St. 913 Douglas St.

Boy Scouts and Wolf Cubs

The monthly meeting of the Ladies' Auxiliary will be held at headquarters at 2:30 o'clock on Thursday, when final arrangements will be made for the garden fete at Government House on May 26. The final competition for the Slater Cup for jungle dances for cubs will be held, and should prove a great attraction. All patrol leaders are reminded that a meeting of the council will be held at headquarters on Saturday next.

The full programme of the scoutcraft events will be in next week's notes. All parents and friends of scouting are cordially invited to the Gorge ground on Saturday, May 12, and will find much to interest them all the afternoon.

The monthly meeting of the Scouters' Council will be held at headquarters on May 9, when it is hoped there will be a full attendance, as final arrangements will be made for May 24 and for the garden fete on May 26.

The competition for the MacArtair signaling trophy for cubs will be held at Gorge ground on Saturday afternoon. It is hoped there will be a close competition this year.

The Commissioner was up-Island to attend the inspection of scouts and cubs at Ladysmith, Chemainus, Duncan and Cowichan by His Excellency the Chief Scout for Canada, A.S.M. Pat Maxwell motored him down from Ladysmith to Cowichan Bay and back. Whilst at Ladysmith he attended the troop and pack meetings, and was very pleased with the work being done. Great credit is due to A.S.M. Maxwell for the splendid manner in which he has run the Ladysmith Troop during S.M. Martin's absence in Shaughnessy Hospital.

Members of the following troops, viz., Fairfield, St. Mary's, Tillicum, St. Paul's, Oaklands, North Quadra, Third and St. Michael's, and packs, viz., St. Mary's, North and South Fairfield, Oaklands, Third, St. Paul's and Royal Oak were present at the "Scouts' Own" at Gorge ground last Sunday afternoon. After flag break S.M. Rev. J. W. Leighton took the service, and gave a most interesting address, giving the story of St. George as the patron saint of scouting. The following hymns were sung: "All People That on Earth Do Dwell," "Stand Up, Stand Up for Jesus," "All Hail the Power of Jesus' Name." Canon Stocken gave the blessing, and the first and Empire verses of "God Save The King" were sung. The Commissioner was unable to be present, as he was unable to get down from Ladysmith in time.

Third Troop—Recruits were taken in tenderfoot work, specializing on the scout law. The scouts were busy with first aid.

The following are the newly-elected officers of the troop and pack committee: Chairman, Mr. Hobbis; vice-chairman, S.M. Macrae; secretary, Mrs. Andrews; assistant secretary, Mrs. McClelland; treasurer, Mrs. Moon.

St. Mary's Troop—The D.S.M. was a visitor, and spent an enjoyable evening watching the following scouts pass tests: John Hodges and John Forbes, second class signaling; Albert Cliff and Geoffrey Rice Jones, second class compass; Jack Holden and Joe Holroyd, Kim's game (tracking); Basie Shaw, Richard Shaw and Albert Cliff, first class accidents; George Cliff and Edgar Horn, tenderfoot tests. Albert Cliff and Joe Holroyd secured their second class badges.

St. Michael's Troop—A few scouts were at Finnerty on Saturday, and S.M. and one scout camped for a night. At the troop meeting the S.M. gave a talk on care with camp fires and on general camp and hike tidiness. Then the P.L.'s took over and carried on with word for the scoutcraft sports. Afterward first aid treatment of the broken collar bone and forearm were demonstrated. Tree specimens collected this week were buckthorn or cascara, red alder, spirea and dogwood.

Fairfield Troop—In order to prevent accidents and also damage to trees, the troop has adopted a series of recommendations for the proper use of axes. The second well looks as though it will pay well for the labor of digging it. It is much nearer the camping ground. The troop has been practising hard, and intends to do its best to retain possession of the scoutcraft trophies.

Oaklands Troop wishes to remind everyone of the display and dance to be held at the Church Hall on the evening of May 5.

North Quadra Troop had a good meeting, and the following games were played: A knotting relay, flag game, "buzz" and rabbits, raccoons and rats. Present standing of patrols is: Hawks 31, and Eagles 28. Both intend that the other shall have to stand the bun feed at the end of the three months' patrol competition.

WOLF CUB NEWS

The Cub Grin—There is one thing that can always be noticed about a wolf or a dog; when he has been running, he wears a big grin on his mouth. So, too, the boy Cub should be always smiling. Even if he does not feel like it, and sometimes he may feel more like crying, still he remembers that Cubs never cry. In fact, Cubs always smile; and if in difficulty or pain, "they always grin and bear it." Some time ago a boy belonging to a pack in England was knocked down. His left leg was broken in two places, and the side of his face was badly cut. He was in great pain; but to the astonishment of the nurses and doctors, he never cried or complained. One of the doctors asked why he was so brave, and he replied: "I am a Wolf Cub, so must not cry."

Notice to All Cub Masters—The Old Wolves' Council will meet at Yates Street headquarters on Wednesday at 7:30 p.m. It is hoped that any Cubmaster unable to attend will see that her pack is represented by her A.C.M. or cub instructor.

Collegiate Pack—This pack concentrated on work at its last meeting. The following Cubs all opened their first eye: M. Harmston, B. Cutforth, P. Clowse, J. Hannan and B. Martin received his first star. F. Martin passed flag and knots tests and P. Cosie flag.

Fairfield Pack—The greater part of the meeting was spent in practising star work, ball catching, flag and knots, supervised by sixers. Signaling was in charge of Scout Hill-Tout. A game, tag the cat, was played by the whole pack. Cubs T. Hodnett and Myron Ashton opened their first eye, and each received their first star; they are both going to work very hard to open their second eye. Senior Sixer J. Ferguson received his fourth year's service star.

Oaklands Pack—The recruits and tenderpads learned their second knot, and Akela took them over their law and promise. The Cubs working for their second star practised plank walking and points of the compass. The two Cubs who are entering the competition for the McCarter signaling trophy, practiced sending and receiving. The games played were: Knotting relay, stepping stones and bagheera dance. Leonard Smith passed his first star test very creditably, and will receive his star at next meeting.

North Quadra Pack received a visit from S.M. Davies, who gave the sixers a demonstration on breaking out the flag. The pack welcomed John Hebden as a new recruit and Andrew Molson as a mascot. Jack Saunders and Andrew are both too young to take the solemn promise of the Wolf Cub, so they are going to be the mascots of the pack until they are a little older. Akela Spurr showed the pack a new game called duster hockey, which she saw played at the Gonzales Brownie Pack last week. The Cubs were most enthusiastic over it. Several games on the sports programme were practiced, and Akela continued reading from the Wolf Cubs' Handbook this week on "A Wolf Has Whiskers for Feeling His Way" and "A Wolf Has a Sharp Nose." Acting-Second S. Laver, of the gray six, passed book balancing, and had a good practice at knot tying with S.M. Davies. Norman Myles, of the Browns, has passed all his knots and book balancing, also his time test, and Laurence Irving, also of the Browns, passed book balancing, time, somersault, leap frog and hopping. The Brown Six, under Hubert Parrott, came out on top for the week's marks, and won the large wolf head for the month. Andrew Molson did the pack a good turn by bringing a lamp to help light up headquarters at night time.

Royal Oak Pack—The pack welcomed Fred Bradstock as a new recruit. Acting-Second McKinty took charge of the cubs learning knots, while Cub Stanley Halford looked after the skipping. The sports programme was practiced, and the whole pack played bomb the dugout.

St. Mary's North Pack—The sixers and seconds practiced signaling. First and Second Star Cubs both practiced knots. Skipping and flag were also practiced, and baghira dance and race dance were both gone through. Sixer Brenton Murdoch passed his house orderly badge, and Senior Sixer W. Gornall his observer's badge.

St. Mary's South Pack practiced skin the snake and the jungle dances, and played clear decks. Edward Horne passed his flag test, Gerald Coventry leap frog, Georgie Walker ball throwing, Johnny McLean book balancing, and Ronald Mayell hopping, somersault and leap frog.

St. Michael's Pack—Cub Bob Tait passed his health test and finished work for his first star. John Mitchell passed book balancing, knots and service; Peter Street passed flag and health tests and finished his first star. The whole pack played the game of French and English.

St. Paul's Pack received a visit from the Rev. J. C. Chapman, who was welcomed with the grand howl. All cubs were asked to pay up any dues owing. Two games were played: Passing the football and crisscross ball game. In the evening the Parents' Committee met, with Mr. W. E. A. Barclay in the chair. The sum of $37.70 was reported as proceeds from the home cooking stall. When all returns are in, this will be increased, it is hoped. Akela Labie was asked to thank all parents and friends who helped to make the stall so successful. A vote of thanks was passed to Mr. H. O. Austin for the troop and pack notice board which he made for sale. Scouts' and Cubs' parents are asked to do their best to attend these meetings. The next meeting will be held on May 22 next at Church House. Mrs. Ford and Baloo Higgins served refreshments at the close of the meeting. The pack would once more like to thank Middy Mac for their lovely totem pole, which was so much admired by the Governor-General on his visit to Beacon Hill.

STORM AT EDMONTON BREAKS MANY WIRES

CALGARY, May 1.—All telephone and telegraph wires to the city of Edmonton in the area bounded by Wetaskiwin on the south and Camrose and Tofield on the east and southeast were down Tuesday morning as the result of a windstorm accompanied by heavy wet snow. The storm swept over the Edmonton area about 4 a.m. and wires began to snap and poles go down immediately.

Both Canadian Pacific Railway and Canadian National Railways telegraph service and government telephone service was completely suspended to Edmonton at 8 a.m. and had not been restored at 11 a.m. except for one or two wires working in a roundabout way.

Newspapers in the Northern city were served temporarily by radio from Calgary during the breakdown.

The railroad and government rushed large repair gangs at once to the district and expected to have a partial service restored by noon.

Health and Diet Advice

By DR. FRANK McCOY

NOT TOO MUCH SALT

Salt is a condiment which pleases the palate of every race of mankind, and of many other animals. Although savage races have lived without it, whenever it has not been obtainable to any great extent, human beings have fought and killed each other for it. This craving for salt is wholly because of its agreeable taste, and not because the system requires it in any way.

Common table salt is composed mostly of sodium chloride, but, of course, many incidental impurities have not been extracted. It is such a mineral as lead, and cannot become part of the cell structure of the body.

Organic sodium chloride is found in nearly all of the plants, and in meat and similar protein foods, and although it resembles the mineral sodium chloride as far as chemical tests are concerned, its effect on the body is entirely different.

Many people claim that this salt is natural to the body, and point out the fact that animals use it at every opportunity. This, of course, is no argument that the salt is good for animals or for humans. Salt is exciting to the taste buds. Every animals, including man, that is dumb enough to use too much of it must suffer the consequences!

There is absolutely no necessity for either man or animal to use salt, and the irritating effect upon the mucous membranes of the body is very destructive to the animal organism.

If food is improperly cooked, its taste will be improved by the addition of salt, but the first thing to learn is how to prepare foods so the natural salts are retained in sufficient quantity for the food to hold a desirable taste. It is the height of folly to put salt on any uncooked vegetable.

The use of excess quantities of salt is very injurious to the kidneys and liver. As these organs are unable to eliminate a large amount of salt, other toxins are retained because of this. Such diseases as Bright's Disease, cirrhosis of the liver, hardening of the arteries, and high blood pressure can be encouraged and developed through the use of an excess of salt.

If the ordinary salted butter is used in flavoring vegetables and meat, it will be found that the salt contained in the butter will be sufficient for all requirements of the taste.

Salted meat and fish are not desirable food because the action of the salt upon them is to toughen the protein particles and to make them indigestible. They are profitable articles for commercial purposes and are, therefore, good for the packer, but not for the user.

One danger in using salt is that it over-excites the flow of saliva and digestive juices, and increases the appetite for food for which the body has no real hunger. Thus, the use of salt adds to the danger of overeating, which is one of the greatest national offences. Also, large quantities of liquid must be taken in order to dilute the salt in the body. The old-time saloon keeper who put pretzels on the free lunch counter knew his business.

Stop that Itching

Nothing short of miraculous, according to many, is the QUICKNESS with which Resinol relieves itching. Almost instantly are even the most stubborn and annoying rashes and eczemas relieved by the soothing, healing action of this famous ointment. Discovered 25 years ago by a well-known physician, Resinol has become a stand-by in thousands of homes.

Resinol

Correspondents wishing to communicate with Dr. McCoy are advised that his address is Builders Exchange Building, Los Angeles, California, U.S.A.

Motorist: "I killed your cat. I shall replace the animal."

Old Maid: "This is so sudden, and I'm afraid you can't catch mice."

Ss. Princess Kathleen takes an excursion to Seattle, Saturday, May 12, leaving at 9 a.m.

"ASK THE MAN WHO OWNS ONE" applies equally to New and *Used* Packards

MANY a used Packard Six on our sales floor is newer than the Packards you see daily, driven by your friends and neighbors, the original owners.

For the average Packard owner wisely plans to keep his car a number of years—to drive it many times 10,000 miles.

But frequently a Packard Six owner desires a Packard Eight—or finds, for example, that he needs a Seven-passenger Sedan instead of a Four-passenger Coupe.

So he sells us his original Packard Six, and applies the price against the cost of the new car.

Often such a used car is but a year or two old with perhaps but 10,000 to 15,000 miles registered on its speedometer.

Always, it affords many more years of distinctive car life—many thousands of additional miles of luxurious transportation.

Invariably it is in first-class condition—for the Packard owner, proud of his fine car, gives it regular and careful attention.

Buying a good used car is no different than buying a house which has been lived in—or leasing an apartment that has been occupied.

Why not, then, buy a good used Packard Six?

It offers *all* of the new car beauty and distinction—

Most of the new car mileage—

For but *part* of the new car cost.

Come in and look at our selection, take a demonstration ride in your favorite model, and then—

"Ask The Man Who Owns One."

PACKARD

Thomas Plimley, Limited

1010 Yates Street Phone 697

MARINE and TRANSPORTATION

ISLAND TRAFFIC TO BE SPEEDIER

Two Trains a Day to Operate on Island Line Between City and Port Alberni After May 23

E. & N. RAILWAY TO INCREASE SERVICE

Travelers from the West Coast, after May 23, will be able to reach Victoria during the day and return the same night to their destination, with almost four hours in the city, two of which are within banking time.

This will be made possible by the new schedule of the Esquimalt & Nanaimo Railway, announced yesterday by the general superintendent, Mr. H. E. Beasley.

For the first time since the Port Alberni branch was opened from Parksville in December, 1911, there will be an outgoing train in ordinary passenger service on Sundays.

The Courtenay service will not be materially varied, except for some minor changes in hours of arrival and departure.

While the morning train from Victoria will be later in starting, 9.15 instead of 9 o'clock, the running time will be speeded up, as a consequence of which the time at principal Island points will show little change. The afternoon train for Port Alberni will leave at 5 o'clock hereafter, times of arrival daily at Port Alberni being 3:55 o'clock and 11 p.m.

The trains out of Port Alberni will be timed for 7:30 o'clock and 10 a.m. daily, arriving in Victoria at 1:10 p.m. and 4:15 o'clock, respectively.

Trains have been running out of the depot at Store Street since March 29, 1888, and from Russell since August 14, 1886, and the outgoing train has ranged in its dedeparture time only sixty minutes within that long period.

CALIFORNIA
SAILINGS TO CALIFORNIA
Every Sunday Morning at Nine o'Clock by the S.S. Ruth Alexander or S.S. Emma Alexander
Also From Seattle Direct Wednesdays 5 P.M.
For Information Call at 909 Government Street or Phone 48
PACIFIC STEAMSHIP CO

CANADIAN PACIFIC
SAILINGS TO EUROPE
MAKE RESERVATIONS NOW
FROM MONTREAL
To Liverpool
*May 11, June 8 ..... Montcalm
May 17 ..... Minnedosa
May 25, June 22 ..... Montclare
June 15, July 13 ..... Duchess of Atholl
*Via Glasgow
To Belfast-Glasgow
†June 1, July 26 ..... Melita
June 14, July 12 ..... Minnedosa
†Calling at Liverpool
To London
May 18 ..... Marloch
FROM QUEBEC
To Cherbourg-Southampton
*May 8, June 8 ... Empress of Scotland
May 23, June 12 .. Empress of Australia
May 26, June 20 .... Empress of France
*Goes to Hamburg
To Cherbourg-Southampton
*May 26 ..... Montroyal
†June 5 ..... Montnairn
*Goes to Hamburg
†Goes to Antwerp and Cobh.
Apply to Agents everywhere or J. J. FORSTER, S.S. General Pass. Agent, C.P.R. Station, Vancouver.
Telephone Seymour 2630

Africa Maru to Sail for Japan This Afternoon

With a capacity cargo, the Osaka Shosen Kaisha liner, Africa Maru, will sail for Yokohama from the Rithet Consolidated piers at about 5 o'clock this evening.

The Africa will dock here at 4 o'clock, and put to sea as soon as local cargo, passengers and mail are aboard.

CANADIAN PACIFIC RAILWAY COMPANY

Transcontinental and Local Trains and Coast Steamship Service

The "Imperial" (through Vancouver-Montreal train) leaves Vancouver at 9 p.m. daily, also carrying through standard sleeper to Chicago via Minneapolis and St. Paul.

"The Toronto Express" leaves at 9 a.m. daily.

"Coast-Kootenay Express" leaves at 7:30 p.m. daily.

"Fraser Valley Local" leaves at 5:15 p.m. daily.

"Vancouver - Huntingdon" leaves at 7:30 a.m. daily except Sunday.

COAST STEAMSHIP SERVICE

To Seattle, Victoria, Nanaimo Powell River, Prince Rupert, Alaska, Gulf Islands, etc.

Full particulars upon request.

UNION STEAMSHIPS, LTD.
To All B. C. Coast Points
Prince Rupert, Stewart, Anyox, Etc. New Steamers
GEO. McGREGOR, Agent
1 Belmont Bldg. Phone 1925

MILL BAY FERRY

Ferry Leaves BRENTWOOD		Ferry Leaves MILL BAY
7:30 a.m.	Daily Including Sundays	8:20 a.m.
8:15 a.m.		10:20 a.m.
11:15 a.m.		12:00 noon
1:30 p.m.		2:20 p.m.
2:15 p.m.		4:00 p.m.
8:00 p.m.		6:00 p.m.

All-Day Cruise to Jervis Inlet
BY THE NEW C.P.R. STEAMER
Princess Elaine
LEAVING NANAIMO 9 A.M. MAY 5TH
Returning About 6 P.M.
FARE FOR ROUND TRIP, $2.55
Nine Hours' Cruising (150 Miles) in This Wonderland of All B.C. Coastal Scenery.
Orchestra On Board. Midday 75c Lunch.
UNDER AUSPICES OF NANAIMO KIWANIS CLUB

NORTHERN PACIFIC
YELLOWSTONE PARK LINE
Faster East!
"North Coast Limited"
Only 68 Hours to Chicago from Seattle
Effective May 6, 1928
New Leaving Time
Leaves Seattle 11:00 a.m. daily
Arrive in Chicago 9:00 a.m.
When you travel anywhere let us help plan your trip with this faster schedule in effect.
E. E. BLACKWOOD, General Agent
912 Government St. Phone 7106
VICTORIA
Northern Pacific Railway
211-P

NORWICH CITY TO LOAD HERE

VESSEL DAMAGED AT VANCOUVER EXPECTED WITHIN TEN DAYS' TIME

Member of Crew of King Lud Is Injured by Falling Timber —Bolivia Sails

The Norwich City, which was damaged when she crashed into the Second Narrows bridge at Vancouver last week, is expected here in about ten days' time to load 500,000 feet of lumber, King Brothers reported yesterday.

The King Lud is expected to finish loading 900,000 feet of lumber for Africa today. She will sail for Everett this afternoon.

Yesterday Mr. Eric Best, one of the engine-room crew of the King Lud, suffered a severe injury to his leg when it was crushed by some heavy timbers. He was rushed to St. Joseph's Hospital, where he was attended by Dr. A. B. McMicking.

The freighter King Malcolm, of the same line as the King Lud, will pass in at William Head tonight, inward from sea for Vancouver.

The freighter Bolivia sailed for New York at 5 o'clock yesterday morning, after loading about 500,000 feet of lumber at the Ogden Point piers.

The Kyokkoh Maru passed in at William Head at 10 p.m. yesterday, bound for the Mainland, after loading at Port Alice.

Norway-Pacific Motorship Due Next Saturday

The second vessel of the Norway-Pacific Line to call at this port, the motorship Theodore Roosevelt, is expected to dock here from Antwerp on May 5, according to word received yesterday by King Bros., local agents for the company. The vessel will discharge 250 tons of cargo here. The first vessel of the Norway-Pacific Line to dock here was the Benjamin Franklin, which arrived from European ports on March 31.

Shipping Information

TIDES AT VICTORIA MAY, 1928

Date	H.M.	Ft.	H.M.	Ft.	H.M.	Ft.	H.M.	Ft.	H.M.	Ft.
1	...	1.4	8.1	8.14	4.7	12.21	6.2	18.52	8.1	
2	...	1.21	8.1	8.21	3.8	14.52	6.5	19.24	5.7	
3	...	1.33	8.2	9.56	3.2	16.28	6.7	20.13	6.2	
4	...	1.44	8.3	9.26	2.6	18.32	6.9	20.50	6.8	
5	...	1.57	8.4	9.58	2.2	...	7.3	...	7.2	
6	...	2.06	8.5	10.22	1.8	...	...	...	...	
7	...	1.56	8.6	11.09	1.6	...	...	...	...	
8	...	2.06	8.8	11.49	1.6	...	...	...	...	
9	...	2.28	6.9	12.21	1.6	...	...	...	...	
10	...	2.59	8.7	13.15	1.7	...	...	...	...	
11	...	3.29	8.5	14.02	2.0	...	...	...	...	
12	...	1.22	8.1	14.51	2.4	...	...	22.52	7.8	
13	...	...	...	...	...	15.42	2.8	23.41	7.8	
14	...	5.20	8.4	3.24	3.4	16.35	2.5	22.52	8.0	
15	...	6.26	5.2	11.21	3.3	17.28	4.2	...	...	
16	...	0.06	8.2	7.02	4.0	12.55	5.5	18.21	4.8	
17	...	1.20	8.6	7.41	2.8	14.16	6.8	18.10	5.6	
18	...	0.52	9.0	8.22	1.8	15.32	7.1	19.58	6.2	
19	...	1.20	9.3	8.07	0.7	16.49	7.5	20.47	7.0	
20	...	1.49	8.5	8.52	0.6	18.09	7.8	21.38	7.8	
21	...	2.18	8.8	10.28	-0.2	20.21	8.2	22.32	8.1	
22	...	2.38	8.4	11.24	-0.1	21.33	8.8	23.22	8.4	
23	...	2.65	8.1	12.11	0.3	22.18	8.7	...	...	
24	...	0.53	8.4	3.11	0.8	13.00	1.0	23.49	8.7	
25	...	...	...	...	...	13.51	1.0	23.12	8.8	
26	...	...	...	...	...	14.42	2.7	23.27	8.5	
27	...	...	5.8	...	5.8	15.24	2.7	23.26	8.4	
28	...	7.32	5.1	11.09	5.5	18.23	4.7	23.46	8.4	
29	...	7.37	4.3	14.26	5.7	17.08	5.5	22.58	8.4	
30	...	7.49	2.8	...	8.2	...	8.3	...	...	
31	...	8.12	8.4	8.08	2.9	...	8.8	...	8.9	

The time used is Pacific Standard for the 120th Meridian west. It is counted from 0 to 24 hours, from midnight to midnight. The figures for height serve to distinguish high water from low water. Where blanks occur in the tables, the tides rise or fall continuously during two successive tidal periods without turning.

The height is in feet and tenths of a foot, measured from the average level of lower low water.

Esquimalt—To find the depth of water on the sill of the drydock at any time, add thirty feet to the height of high water as given above.

SUNRISE AND SUNSET MAY, 1928

Time of sunrise and sunset (Pacific Standard time) at Victoria, B.C., for the month of May, 1928

	Sunrise	Sunset		Sunrise	Sunset
1	4.55	7.25	17	4.21	7.47
2	4.52	7.26	18	4.20	7.48
3	4.51	7.28	19	4.20	7.48
4	4.50	7.29	20	4.27	7.51
5	4.42	7.30	21	4.26	7.52
6	4.47	7.32	22	4.25	7.54
7	4.45	7.32	23	4.24	7.55
8	4.44	7.34	24	4.23	7.57
9	4.42	7.36	25	4.22	7.58
10	4.41	7.37	26	4.21	7.59
11	4.40	7.38	27	4.21	8.00
12	4.39	7.40	28	4.20	8.01
13	4.27	7.41	29	4.19	8.02
14	4.38	7.42	30	4.18	8.03
15	4.24	7.44	31	4.17	8.04
16	4.22	7.45			

MOONRISE AND MOONSET

Time of moonrise and moonset (Pacific Standard time) at Victoria, B.C., for the month of May, 1928.

Date	Rises	Sets
1	4.18 p.m.	4.07 a.m.
2	5.21 p.m.	4.24 a.m.
3	6.28 p.m.	4.40 a.m.
4	7.22 p.m.	4.59 a.m.
(Full Moon)		
5	8.27 p.m.	5.30 a.m.
6	9.42 p.m.	5.46 a.m.
7	10.45 p.m.	6.17 a.m.
8	11.42 p.m.	6.55 a.m.
9	...	7.43 a.m.
10	0.32 a.m.	8.40 a.m.
11	1.14 a.m.	9.46 p.m.
12	1.47 a.m.	10.56 a.m.
(Last Quarter)		
13	2.10 a.m.	12.11 p.m.
14	2.40 a.m.	1.28 p.m.
15	2.62 a.m.	2.47 p.m.
16	3.23 a.m.	4.06 p.m.
17	3.45 a.m.	5.32 p.m.
18	4.19 a.m.	8.58 p.m.
19	4.40 a.m.	8.24 p.m.
(New Moon)		
20	5.18 a.m.	8.48 p.m.
21	6.06 a.m.	10.57 p.m.
22	7.05 a.m.	11.53 p.m.
23	8.15 a.m.	...
24	9.28 a.m.	0.37 a.m.
25	10.42 a.m.	1.00 a.m.
26	11.53 a.m.	1.35 a.m.
(First Quarter)		
27	1.01 p.m.	1.57 a.m.
28	2.07 p.m.	2.15 a.m.
29	3.12 p.m.	2.32 a.m.
30	4.17 p.m.	2.48 a.m.
31	5.22 p.m.	3.04 a.m.

NOTE—These times are correct to within one or two minutes.

GULF ISLANDS SERVICE

The Ss. Otter will leave Victoria on Mondays, Wednesdays and Thursdays at 7:15 a.m., and the Charmer on Tuesdays at 11 a.m. to Gulf Islands points.

Palatial River Steamer

THE Canada Steamship Lines are adding to their fleet the magnificent new Ss. Quebec, which has just been launched at the company's shipyards at Lauzon, opposite Quebec City. Mme. Taschereau christened the ship and Premier and Miss Taschereau also attended. The ship is to run on the Montreal-Quebec route, and in order that the passengers may be undisturbed, will make the trip from one city to the other without any intermediary stops.

Ocean and Coastwise Movements

VESSEL MOVEMENTS

SEATTLE, May 1.—Arrived: Robin Adair, Willbaboo, Crickel, Dorothy Alexander, San Francisco, Tyndareus, Charles H. Cramp, Griffdu, Hegira, Tacoma, Admiral Rogers, Southeastern Alaska, Horace X. Baxter, Eagle Harbor. Sailed: Nichtheroy, West Cape, Lewis Luckenbach, Cricket, President Cleveland, Yukon, Tacoma, Charles H. Cramp, Portland, Tansna, Lakina, Alaska; Admiral Peary, Los Angeles, Horace X. Baxter, Vancouver; Chris Knudsen, Yokohama.

TACOMA, May 1.—Arrived: Robert Dollar, Yukon, President Cleveland, Lewis Luckenbach, Nichtheroy, East Cape, Seattle; Griffco, Britannia, B.C.; Charles Cramp, New York; Celilo, Crickel, San Francisco. Sailed: Hegira, New York; Celilo, Hawaiian, Tyndareus, Chetona, Griffdu, Robert Dollar, Florence Luckenbach, Seattle.

PORTLAND, May 1.—Arrived: Admiral Fiske, Mullinomah, San Francisco, Edna, Los Angeles. Sailed: Schwaben, Rotterdam, Recca, Trieste, Admiral Benson, San Diego; Kekoskee, Long Beach.

SAN FRANCISCO, May 1.—Arrived: Annie Christensen, J. B. Stetson, Carlos, Grays Harbor; Munindies, Castalia, Texan, Astoria, Admiral Schley, Oleum, Anton, Emma Alexander, Utacarbon, San Pedro; Matsonia, Honolulu. Sailed: Bandon, Bandon, Sagadoc, Dorothy Wintermute, Margaret Dollar, Seattle; Orezonian, Boston; Admiral Dewey, J. L. Luckenbach, Portland; San Juan, Doylestown, San Pedro; Theodore Roosevelt, Vancouver, Fort Armstrong, Norfolk.

Arrived

BALBOA, April 20.—Dilworth, San Pedro; Florida Maru, Portland, West Ison, Vancouver.

PLYMOUTH, April 29.—Santos, Vancouver.

AVONMOUTH, April 30.—Skerness, San Francisco.

SYDNEY, May 1.—West Islip, San Francisco.

AUCKLAND, April 30.—West Elcajon, San Francisco.

BALTIMORE, May 1.—Emma H. Coppage, San Pedro.

NORFOLK, May 1.—King Bleddyn, Vancouver, and sailed for United Kingdom.

FAYAL, April 30.—Craigness, Vancouver.

Sailed

ANTWERP, April 27.—Horda, San Pedro.

NEW YORK, May 1.—Willkeno, Aladdin, Suneleco, San Pedro; Pacific Redwood, San Francisco.

NEW ORLEANS, May 1.—Lena Luckenbach, San Francisco.

NAGOYA, April 29.—Cape of Good Hope, Grays Harbor.

PANAMA CANAL, April 30.—Chincha, San Diego, Sutherland, San Francisco.

WEATHER REPORT

ESTEVAN—Squally, southwest; 30.04, 49; rough.

CAPE HENA—Rain; southwest; 30.15, 45; rough.

CARMANAH — Overcast; rain, hail; squally, southwest; 30.05; heavy swell.

CAPE BEALE—Rain; southwest; 30.05; heavy swell.

PRINCE RUPERT—Clear; calm; 29.24, 53; smooth.

WIRELESS REPORT

(Estevan, 8 p.m., unless otherwise stated.)

ROCHELIE — Prince Rupert for San Diego, 605 miles from San Diego.

BRAND—Vancouver, outbound, 400 miles from Vancouver.

CANADIAN OBSERVER—San Francisco for Victoria, 215 miles from Victoria.

BANKOKU MARU — Olympia for Yokohama, 360 miles from Seattle.

YOKEN MARU—Left Vancouver, 6 a.m., for Yokohama.

ATLANTIC MARU — San Francisco for Portland, 400 miles from Portland.

SHIPPING CALENDAR

To Arrive

NOORDERDYK—From United Kingdom, April 1.

TEUCER—From Orient, April 2.

KASTALIA—From United Kingdom, April 8.

YOKOHAMA MARU — From Orient, April 7.

PACIFIC PIONEER—From United Kingdom, April 8.

PRESIDENT GRANT — From Orient, April 9.

AFRICA MARU—From Orient, April 17.

EMPRESS OF ASIA—From Orient, April 18.

AFRICA MARU—From Orient, April 17.

TOYAMA MARU—From Orient, April 21.

PRESIDENT GRANT—For Orient, April 31.

TEUCER—For Orient, April 24.

EMPRESS OF ASIA—For Orient, April 28.

AFRICA MARU—For Orient, April 27.

AORANGI—For Antipodes, May 2.

PRESIDENT CLEVELAND—For Orient, May 8.

ARIZONA MARU—For Orient, May 13.

TYNDAREUS—For Orient, May 18.

KAGA MARU—For Orient, May 18.

EMPRESS OF CANADA—For Orient, May 17.

PRESIDENT PIERCE—For Orient, May 19.

ARABIA MARU—For Orient, May 24.

IYO MARU—For Orient, May 29.

TRANSPACIFIC MAILS

MAY, 1928

China and Japan

*AFRICA MARU—Mails close May 2, 4 p.m. Due Yokohama, May 17.

PRESIDENT CLEVELAND—Mails close May 5, 4 p.m. Due Yokohama, May 18; Shanghai, May 22; Hong Kong, May 26.

*TOYAMA MARU—Mails close May 8, 4 p.m. Due Yokohama, May 23.

*ARIZONA MARU—Mails close May 12, 4 p.m. Due Yokohama, May 27.

EMPRESS OF CANADA—Mails close May 17, 5 p.m. Due Yokohama, May 28; Shanghai, June 1; Hong Kong, June 4.

PRESIDENT PIERCE—Mails close May 19, 4 p.m. Due Yokohama, June 1; Shanghai, June 5; Hong Kong, June 8.

*ARABIA MARU—Mails close May 24, 4 p.m. Due Shanghai, June 8.

*IYO MARU—Mails close May 29, 4 p.m. Due Yokohama, June 14.

PRESIDENT TAFT—Mails close June 2, 4 p.m. Due Yokohama, June 13; Shanghai, June 19; Hong Kong, June 22.

*Mails for Japan only.

Australia and New Zealand

*SIERRA—Mails close April 30, 4 p.m. Due Sydney, May 24.

AORANGI—Mails close May 2, 8 p.m. Due Auckland, May 21; Sydney, May 28.

*TAHITI—Mails close May 13, 4 p.m. Due Wellington, June 4; Sydney, June 8.

SONOMA—Mails close May 21, 4 p.m. Due Sydney, June 14.

NIAGARA—Mails close May 30, 8 p.m. Due Auckland, June 18; Sydney, June 23.

MAKURA—Mails close June 18, 4 p.m. Due Wellington, July 2.

†—VENTURA—Mails close June 11, 4 p.m. Due Sydney, July 5.

*Via San Francisco for Australia only.

†Via San Francisco for Australia and New Zealand.

WEST COAST SERVICE

The Princess Maquinna leaves Victoria at 11 p.m. on the 1st, 11th and 21st of each month to Port Alice and way ports.

UNITED STATES AIR MAIL SCHEDULE

Table Showing Transit Time From Victoria

Eastbound daily, including Sunday. Air mail closing tonight at 11 o'clock.

Boise, Idaho, arrives day after tomorrow, 8.20 a.m.

Boston, Mass.: arrives on the fourth day, 3.35 a.m.

*Buffalo, N.Y.: arrives on the third day, 7.05 p.m.

Chicago, Ill.: arrives on the third day, 9.45 a.m.

Cleveland, Ohio: arrives on the third day, 11 a.m.

Dallas, Texas: arrives on the fourth day, 8 a.m.

Denver, Colo.: arrives on the third day, 6.55 a.m.

Detroit, Mich.: arrives on the third day, 12 noon.

Minneapolis, Minn.: arrives on the third day, 11.40 a.m.

New Orleans, La.: arrives on the fourth day, 10.30 a.m.

*New York, N.Y.: arrives on the third day, 6.40 p.m.

Omaha, Nebr.: arrives on the third day, 12.30 a.m.

Ottawa, Ont.: arrives on the fourth day, 7 a.m.

*Philadelphia, Pa.: arrives on the third day, 7.35 p.m.

*Pittsburgh, Pa.: arrives on the third day, 1.45 p.m.

St. Louis, Mo.: arrives on the third day, 9.15 a.m.

St. Paul, Minn.: arrives on the third day, 11.30 a.m.

Salt Lake City, Utah: arrives day after tomorrow, 12.50 p.m.

*Toronto, Ont.: arrives on the third day, 8.25 p.m.

Washington, D.C.: arrives on the fourth day, 5 a.m.

Southbound daily, except Sunday. Air mail closing this afternoon at 4 o'clock.

*San Francisco, Cal.: arrives tomorrow, 1.15 p.m.

*Fresno, Cal.: arrives tomorrow, 8.15 a.m.

*Los Angeles, Cal.: arrives tomorrow, 1.15 p.m.

San Diego, Cal.: arrives day after tomorrow, 5.00 a.m.

*For delivery on day of arrival a special delivery stamp will be necessary on letters addressed to these points.

PRESIDENT PIERCE — From Orient, May 7.

KAGA ARRIVES ONE DAY EARLY

NIPPON YUSEN KAISHA LINER MAKES FAST TRANS-PACIFIC TRIP

Sir Reginald Spence, Bombay Merchant, on Way to England —New Captain

After a fast voyage from Yokohama, the Nippon Yusen Kaisha liner, Kaga Maru, docked at the Rithet Consolidated piers at 7:30 o'clock last night, one day ahead of schedule.

Prominent among the passengers aboard the liner was Sir Reginald Spence, Bombay merchant, who is on his way to England for a visit. Sir Reginald has spent twenty-eight years in India, and for three years was a member of the legislative assembly. He disembarked here. Miss Florence Moalem and Mr. I. J. Mackinlay, also disembarked at this port.

The Kaga brought 100 tons of cargo for discharge here. Of the total of eighty-four passengers aboard the liner, twenty-one came ashore at this port, comprising three cabin and eighteen steerage.

A new commander, Captain S. Takahashi, brought the liner across. He succeeds Captain Y. Yoshida, who has retired.

For Seattle the Kaga had a large cargo of general freight and a big shipment of silk. Among the passengers listed for Seattle disembarkation, were the crew of the American ship Arizona, which was sold in Japan recently.

The liner sailed for Puget Sound ports at about 9 o'clock last night.

UNITED STATES REFUSES ENTRY

VETERAN CHINA COAST PILOT MUST RETURN ON THE AORANGI TODAY

Captain Adamson Will Sail on Outbound Australian Liner—Had Two Passports

Refused admission to the United States because he possessed two passports, an American and a British one, Captain R. Adamson, veteran Pacific and China Coast pilot, will sail for the Antipodes on the Canadian-Australasian liner Aorangi today.

The Aorangi is due to arrive here from Vancouver at about 5:30 p.m., and to sail as soon as local freight, passengers and mail are aboard.

Captain Adamson was on his way to join his children in Portland, Oregon, when he was held up by the American immigration authorities. He claimed American citizenship, but the authorities questioned this because of his possession of a British passport.

The shipmaster claimed that he had commanded ships on the China Coast for years past, and a British passport was necessary for this work, as native officials paid little or no attention there to American passports. It is more than thirty years since Adamson first sailed from Canada as an officer on ships in the Oriental service. He decided to remain on the China Coast and for years piloted ships there. A short while ago he went to Australia to visit a brother, and recently decided to visit his children in the United States. The veteran master has been ill in the Vancouver General Hospital, but will be able to sail for Australia with the Aorangi today, it is expected.

Port Angeles Plane Visits Local Airport

A new Port Angeles air transportation firm, the Port Angeles Flying Service, sent its Waco plane to Victoria on its first visit here yesterday morning.

The Waco landed at the B.C. Airways' airport at 8:45 a.m., with two passengers, and departed again for Port Angeles at 10 a.m.

The Waco is a three-seater biplane, powered with a ninety horsepower Curtis OX5 engine.

OBSERVER WILL DOCK AT 5 P.M.

Inbound from California with 100 tons of cargo for discharge, the Canadian National steamship, Canadian Observer, will dock at the Ogden Point piers at 5 o'clock this afternoon, according to word received at the local offices of the company yesterday.

The Canadian Rover is expected to reach the Ogden Point piers from Ocean Falls today, probably this afternoon. She has 225 tons of paper to put ashore here.

Japanese Ship Will Dock Soon For Big Cargo

THE Japanese freighter Shunsho Maru is expected to dock here on May 8 to load about 2,000,000 feet of lumber for Japan. The vessel passed in from sea at 10 o'clock Monday night, bound for New Westminster to begin loading. King Brothers, her local agents, reported yesterday.

North German Lloyd Vessel Due on May 5

With 250 tons of sugar from Guatemala for discharge here, the North German Lloyd motorship Schwaben is expected to arrive from Hamburg, via the Panama Canal and Central American ports, next Saturday, according to word received yesterday by Rithet Consolidated.

The Belleville Street docks at the present time are busy fitting out a number of vessels preparatory to the Summer season, and the reorganized schedules which will become effective next week on several routes. The excursion season will begin on Saturday.

Canadian Buys Yacht That Sank Boat That Sank the Lusitania

SAN DIEGO, Calif., May 1.—The Venetia, most famous of the private yachts that went hunting German submarines when the United States entered the war, is on its last cruise under the Stars and Stripes. It has been purchased by Mr. James Playfair, Canadian shipowner, from the estate of John D. Spreckels.

The Venetia put out of the war the German submarine U-29, which sank the Lusitania in 1915. On May 18, 1918, it was cruising in the Mediterranean when the U-39 sank a merchantman.

The Venetia charged at the sub, which dived below the surface. Seven depth bombs were discharged, crippling the U-boat so that it was forced into the harbor of Cartagena, Spain, where it was interned.

The yacht also sent to the bottom of the Mediterranean the U-boat which sank the British ship Dronning Maud.

When You Go To SAN FRANCISCO Stop AT THE HOTEL STEWART
On Cherry Street, just off Union Square, close to best stores, cafes, theatres. Good accommodations at moderate rates. Best known meals in United States. Breakfast 50c, 60c, 75c; Lunch 65c (Sundays 75c); Dinner $1 (Sundays $1.25). Municipal car passes door. Stewart Bus meets trains and steamers. Advisable to make reservations in advance of arrival.

On the new Olympian you glide along on roller bearings

Starting, stopping or racing along at high speed, The New Olympian moves silently and smoothly. Its singular riding comfort is due, first, to roller bearings, and second, to new friction buffers that eliminate jerks and jars.

Notable among this famous train's other exclusive features are its coil spring mattresses... improved lighting and ventilation... new decorative scheme... and, in summer, open observation cars over the electrified divisions.

Every travel luxury—parlor observation club car, shower, barber and valet; women's lounge and bath, maid and manicure. Every afternoon, tea and an hour of sociability.

Traveling to the East on business or pleasure follow the trail of the Olympian. Low fares this summer.

2 hours faster via the electrified line
Effective May 6th

68 hours between Seattle and Chicago
(Effective May 6th)

Lv. Seattle	11:00 a.m.	
Lv. Spokane	9:30 p.m.	
Ar. Minneapolis	8:30 p.m.	(3rd day)
Ar. St. Paul (Union Station)	9:20 p.m.	(3rd day)
Ar. Chicago (Union Station)	9:00 a.m.	(3rd day)

Information and reservations at

Victoria Office
902 Government Street
Phone 72
A. P. Chapman, Jr., General Agent

CHICAGO MILWAUKEE ST. PAUL AND PACIFIC

The MILWAUKEE ROAD
WORLD'S LONGEST ELECTRIFIED RAILROAD

Whales Threatened With Extermination

Romance of Industry Passes, But Kill Is Greater Than Ever—Oil Used for Soaps, Cosmetics, Lard, Candles and Glycerine

WASHINGTON, D.C., May 1.—The whaling days of romance and history, when New Bedford was the centre of this great, adventurous industry, are long past, but more whales are being killed now than ever before.

The centre of operations has changed from New England and the North Atlantic to the Falkland Islands and the Antarctic, and the oil, while no longer needed for illumination, is in growing demand, chiefly for the manufacture of soap and also for use in cosmetics, lard substitutes, and candles, and for the making of glycerine.

The whalers, now Norwegians instead of weather-bitten Yankees, are pursuing the mighty creatures in all the seas of the earth with such intensity that Lewis Radcliffe, deputy commissioner of the Bureau of Fisheries, expressed concern before the American Society of Mammalogists that some species were threatened with extermination.

"At no stage in the history of the whale fisheries," he said, "have whales been so harassed in so many parts of the globe. Such improvements as the whale gun, the huge floating factories with their conveys of whale chasers, now perfected to the point where the whales may be drawn aboard for rendering, have greatly increased the efficiency of operations. That the whale supply will long stand up under the losses in numbers of 18,000 whales or more killed a year, seems extremely doubtful."

KILL IS HEAVY

He presented figures obtained from Frederick H. Meisnest, of the Tariff Commission, showing that the kill has risen from 11,400 whales in 1921 to 25,400 in 1927, and the production of the oil had increased to 61,000,000 gallons. At the peak of New Bedford's glory as the principle whaling port, in 1854, and that represented more than seventy-five per cent of the world production.

Some idea of the modern phase of the industry was given the mammalogists by Dr. Waldo L. Schmitt, of the United States National Museum, in a lecture on a visit to the South Shetland whaling area. One Norwegian company reported a gross income of $2,940,300 in 1926, he related, while the individual whalers, unlike the men who risked their lives to harpoon the monsters by hand from open boats in choppy seas, gained relatively fabulous rewards.

REINCARNATED VIKINGS

"These men are verily reincarnations of the Vikings of Saga and story," he related. "The high wages attract high-grade men. As all share on a percentage basis in the catch or production, in addition to a predetermined base pay, the earnings in successful years sometimes reach very high figures. A mere deckhand in a good season may receive as much as nearly $1,800. The captains of the catchers get an average of $5,000 in the South Shetlands, and, I am told, four or five times as much at South Georgia."

He told of one captain who received $40,000 in one season of nine months, and another who received a guarantee of $37,500 a season to leave the service of one company and take charge of a chaser for a rival concern.

In addition to the oil, Mr. Radcliffe observed, the products of the industry include whale meal, a protein food the value of which is just beginning to be recognized; blood meal, bone meal, stearine, whalebone and guano. To save the industry, he recommended the undertaking of biological studies to determine the condition and trend of the fishery, the setting up of a licencing system to eliminate wasteful practices and establishment of an international commission to conserve the industry.

For Your Home or a Friend's

WHETHER you buy a Hotpoint Percolator for your own use or to give to a friend you'll always be satisfied. Your selection of a Hotpoint Percolator is backed by the judgment of hundreds of thousands of other buyers who have proved that the Hotpoint is without equal in making fragrant coffee — in retaining its good looks — in giving years of care-free service. There's a Hotpoint Percolator of size and price to meet your needs. Ask your dealer.

$16.20 to $28.50

Hotpoint PERCOLATOR

CANADIAN GENERAL ELECTRIC CO.

SOLD BY Hawkins & Hayward 1121 Douglas St. Phone 2627

SOLD BY B.C. Electric Railway Co., Ltd. 1016 Langley St. Phone 123

SOLD BY Murphy Electric Co. 722 Yates St. Phone 120

Dr. Coleman's Position

VANCOUVER, May 1.—Resignation of Dr. H. J. T. Coleman as Dean of the Faculty of Arts at the University of British Columbia was accepted by the Board of Governors at its meeting Monday night, and Dr. Daniel Buchanan, professor and head of the Department of Mathematics at the University, was appointed to succeed Dr. Coleman.

For the past eight years Dr. Coleman has occupied two posts, Dean of the Faculty of Arts and professor and head of the Department of Philosophy. Dean Coleman will not sever his connection with the University, as he will still retain the headship of the Department of Philosophy.

The Princess Ena will make a trip to the West Coast this week with lumber for construction, and general supplies for the canneries and fish reduction plants. This will be her first cruise of the season in West Coast waters.

To Help Sell Goods

LABELS—

LITHOGRAPHED OR PRINTED

Any Label is better than no Label —for a wide and growing range of products.

But the right Label is still better —it may cost more, but what of that, if it returns more.

Colonist Labels are particularly successful in aiding distribution and sales.

Colonist experience and facilities are at your service to help you develop your right Label or to produce it for you in strict accord with your ideas or samples.

A SANE BUSINESS POLICY

Buy British Columbia Products

THE COLONIST

Commercial Printing Departments

1211 Broad Street Phone 197

ANOTHER AIR LINE PLANNED

VICTORIA TO BE GIVEN CONNECTION WITH SEATTLE AND VANCOUVER

Western Canada Airways Absorbs Vancouver Flying Firm—To Use Fokkers

VANCOUVER, May 1.—Entry of Western Canada Airways, Ltd., of Winnipeg, the largest commercial aviation firm in the Dominion, into the British Columbia field is forecast in the purchase of Pacific Airways Ltd., of this city.

Completion of the deal is announced by John Hunter, secretary-treasurer of James Richardson & Company, Ltd., who is in Vancouver from Winnipeg, and by Major D. R. MacLaren, D.S.O., M.C., managing director of the British Columbia firm. Mr. Hunter is also secretary of the Western Canada Airways.

Pacific Airways, Ltd., will operate as a division of the Western Canada firm, Mr. Hunter states, with Major D. R. MacLaren as operating superintendent.

Plans for a triangle passenger and express service between Vancouver, Victoria and Seattle, with one round trip daily, have been made by the firm, which will also conduct the fisheries partol for the Dominion Government in British Columbia, and do commercial flying of all kinds.

A number of new planes, including several Boeing BID seaplanes and one or two super-Fokkers, fitted with floats, will be used by the firm in British Columbia. The fisheries patrol will be conducted with the seaplanes, which are a new type, fitted with 200 horsepower Wright "Whirlwind" engines, and with the Ms-2L seaplane which Pacific Airways, Ltd., operates at present.

The Western Canada Airways, Limited, has nine super-Fokkers on order at present for its work in Manitoba, and it is expected two of them will be sent here for triangle service. These machines have cabin accommodation for seven passengers and are fitted with 425 horsepower "Wasp" engines.

It is expected that the passenger service will start about the middle of June. The fisheries patrol will commence at the end of June and will continue for three months during the fishing season.

REDWOOD LINE JOINS COMBINE

In Agreement With Illinois Central on Pacific Coast Traffic Shipping Firm Will Negotiate for Rates

NEW ORLEANS, April 30.—Establishment of combination rail-water rates from central points in the Mississippi Valley via New Orleans to the West Coast on a parity with those from eastern points has been announced by the Redwood Line, Inc., a shipping concern chartered in Louisiana as a subsidiary of the Finkbine-Guild Lumber Company, with the move effected through a working arrangement with the Illinois Central Railroad subject to approval by the Interstate Commerce Commission. The shipping concern will also negotiate for the establishment of joint rates with the Mississippi Barge Line.

The Redwood Line, Inc., took out a Louisiana charter three weeks ago. It formerly operated under a Delaware charter as the Finkbine-Guild Transportation Company. The original line was founded two years ago, when the Finkline-Guild Lumber Company faced the alternative of either finding a new supply of logs for its two mills at D'Lo and Wiggins, Miss., or abandoning them.

The company purchased a large redwood tract in Mendocino County, Cal., and began brining logs by steamship to Gulfport, Miss., for forwarding to the mills, afterward changing the base of operations to New Orleans. The line owns five former Shipping Board vessels of 7,700 tons deadweight.

As an example of the accomplishment of the new joint rates, Chicago will have a combination rate of 61 cents on steel, which is equal to the rate from Pittsburgh via the East Coast ports as compared to the present rail rate of $1 from Chicago. Rates on other items are also equalized from Chicago and other Mid-western cities. Sailings will be every fifteen days from New Orleans.

He—Can you keep a secret, Mary?

Her—Of course! But it's always my luck to tell it to some girl who can't.

Takes Part in Gyros' "Let's Go" Revue

MISS MADGE McCOWAN

Who will take one of the leading roles in the interpretive ballet dance which will be offered at the Gyros' scintillating revue, "Let's Go," at the Royal Victoria Theatre, tomorrow, Friday and Saturday nights, by fourteen pupils of the Russian Ballet School of Dancing. This is only one of the host of feature turns on the splendid programme.

SOUND AUCTION BRIDGE

By WILBUR C. WHITEHEAD

The World's Greatest Authority

HAND NO. 125

North: ♠ A K 9 ♡ 9 8 2 ◇ 8 6 5 ♣ J 9 7 3

West: ♠ J 10 8 ♡ 7 6 ◇ 7 2 ♣ 10 8 6 5 4 2

East: ♠ 7 6 4 3 ♡ A 5 4 ◇ A Q J 10 4 ♣ A

South: ♠ Q 5 2 ♡ K Q J 10 3 ◇ K 9 3 ♣ K Q

South is the dealer. What is the proper bidding and play?

In the next issue Mr. Whitehead will explain the salient points in the bidding and play of the above hand. Fill out your own chart and compare it with his method.

These hands must not be bid or played "Double Dummy," i.e., as though all four hands were exposed.

NOTE—In recording the Auction, or the play, use "S" for Spades, "H" for Hearts, "D" for Diamonds, and "C" for Clubs. Use "NT" for No Trump, "DBL" for double, "REDBL" for redouble.

THE PLAY

Tricks	South	West	North	East	Won by N S	Won by E W
1						
2						
3						
4						
5						
6						
7						
8						
9						
10						
11						
12						
13						
				Total Tricks Won		

(Bracket the card led to each trick)

	Declarer	Opponents
Point Score		
Honor Score		

THE BIDDING

South Bids	West Bids	North Bids	East Bids

Final Bid ..... Played by .....

Yesterday's Hand as Played by Mr. Whitehead

HAND NO. 124

S—♠ K J 7 3 ♡ A Q 9 5 ◇ A 4 ♣ K 10 7
W—♠ Q 10 5 ♡ J 6 4 3 ◇ 8 5 ♣ J 9 6 2
N—♠ A 8 6 4 ♡ K 8 7 2 ◇ 9 6 ♣ Q 8 3
E—♠ 9 2 ♡ 10 ◇ K Q J 10 7 3 2 ♣ A 6 4

The Correct Bidding and Play

THE PLAY

(Bracketed card shows lead to each trick)

Tricks	South	West	North	East	Won by N S	Won by E W
1	DA	D8	D6	(DK)	1	
2	(S3)	S5	SA	S2	1	
3	SK	S10	(S4)	S9	1	
4	(HA)	H3	H2	H10	1	
5	(HQ)	H4	H7	D2	1	
6	(H5)	H6	H8	D3	1	
7	H9	HJ	(HK)	D7	1	
8	D4	D5	(D9)	D10		1
9	C7	C9	CQ	(C4)	1	
10	S7	SQ	(S6)	DJ		1
11	C10	(C2)	C3	CA		1
12	CK	C5	C8	(C6)	1	
13	(S J)	C J	S8	DQ	1	
				Total Tricks Won	10	3

	Declarer	Opponents
Point Score	36	
Honor Score	30	

THE BIDDING

South Bids	West Bids	North Bids	East Bids
1 NT	Pass	Pass	2 D
DBL	Pass	2 S	3 D
3 S	Pass	Pass	Pass

Final Bid 3 S Played by North

Salient Points of the Bidding

South's double is informatory, since his partner has not yet bid. While the double indicates greater strength than was required for the original bid, and while the suit contract that may result from a double in this situation may often be defeated, there is usually a greater opportunity to score game at partner's best suit than at No Trump. In this case there would have been game at No Trump, had East not made the lead-directing bid of Diamonds. As it is, South has recourse to the double, hoping to find his partner with a four card major. East's rebid of Diamonds is with a view to saving game at a comparatively small cost.

Salient Points of the Play

Trick 3. Declarer sees that he must lost one Diamond and one Club. He must also lose a Spade, unless he can successfully finesse the Jack and find a 3-2 split. He might also lose a second Club if compelled to lead that suit. By conceding one Spade to the adversaries, game can be made without risking either a Spade or Club finesse, by forcing a Club lead from an adversary. Accordingly the Spade finesse is not taken.

Trick 8. East is put in with a Diamond in order to force a third round of that suit or a Club lead.

Trick 10. Although fairly sure from the bidding of the location of the Club Ace, Declarer puts West in the lead with the Queen of Spades to make him lead up to the Club King in Dummy.

(Copyright, 1928, Republic Syndicate, Inc.)

At The Playhouses

CAPITOL THEATRE Milton Sills had three million dollars in his hands—but generously gave it back to the property man! It was during the filming of "Burning Daylight," now current at the Capitol Theatre, and the three million dollars represented a fortune he had just made in the Alaskan gold rush. How he managed to get it back from financial sharpers who had dexterously taken it away from him is the highlight of this thrilling story of Alaska and high finance. On the stage are The Deacon Jones Negro Quartette, singing songs you will enjoy; Katherine Scott, a clever comedienne with a piano, in a musical novelty; Harold Bechtel, the singing master of ceremonies, in a new skit, and two specialty numbers by the Capitol Concert Orchestra, under the leadership of Al Prescott.

VARIETY THEATRE Bluffing pays—sometimes, if you have something to back it up with. Colleen Moore shows the troubles that can befall a bluffer in her new comedy, "Her Wild Oat," now at the Variety Theatre. Larry Kent plays the chief supporting role. Billy Kent Schaeffer, the boy actor who caused such a sensation with his performance in "The Home Maker," has the best role of his short screen career in "The Ice Flood," which also shows at the Variety today.

DOMINION THEATRE In "The Legion of the Condemned," now showing at the Dominion Theatre every phase of aerial combat is depicted and depicted with a punch that rings true. Very few realize the tremendous task of filming the air sequences of such a production. "The most temperamental bunch of actors a director can have is a squadron of airplanes." This from William Wellman who directed "Wings" and is also the director of "The Legion of the Condemned."

COLUMBIA THEATRE Barbara Bedford, who first achieved screen fame as leading woman with William S. Hart, plays the heroine of Lon Chaney's latest vehicle, "Mockery," showing at the Columbia Theatre for the last times today. It is a strange mystery drama of the Russian revolution, in which Chaney plays the role of a sinister peasant enmeshed in the struggle. Ricardo Cortez plays the romantic lead and a notable cast appears.

PLAYHOUSE THEATRE Marriage scenes enacted by Lois Moran and Neil Hamilton are strongly reminiscent of the Vanderbilt-Marlborough wedding. Costumes, the line of march and the number of attendants are similar to those at the ceremony that united Consuela Vanderbilt and the Duke of Marlborough. The wedding occurs in "The Music Master," now showing at the Playhouse Theatre. For wholesome, exciting and realistic screen entertainment, "Rose of the World," also showing at the Playhouse, has no rival.

COLISEUM THEATRE Acclaimed by critics everywhere as the most mystifying drama of the age, the Universal production, "The Cat and the Canary," is now showing at the Coliseum Theatre. The story concerns six relatives, who go to the supposedly haunted house of a deceased uncle at the hour of midnight to hear his will read. The attorney who reads the will is mysteriously murdered and suspicion in turn falls on each of the six principals. How the real murderer is finally detected is one of the most absorbing mystery tales imaginable.

UNIVERSITY OF B.C. STUDENTS AT ROYAL ON MONDAY NEXT

When interviewed regarding the opening performance of the New York and London success, "Polly With a Past," by the Players' Club of the University of British Columbia, a prominent official of the University had this to say: "Perhaps the best compliment I can pay is that I scarcely was for a moment conscious of the fact that the actors were amateurs. The setting and costumes were especially pleasing and the play chosen seemed to me to fit wonderfully the buoyant spirit of youth, which we associate always with university students."

This warm appreciation is shared by all who formed the four large audiences who witnessed the play in Vancouver. It is generally conceded that "Polly With a Past" is one of the brightest entertainments that this talented club has offered in the thirteen years of its history.

This comedy will be presented under the auspices of the Victoria Kiwanis Club in the Royal Victoria Theatre on Monday next, May 7.

AMUSEMENTS

THE SCREEN

Capitol—Milton Sills in "Burning Daylight."
Coliseum—"The Cat and the Canary," starring Laura La Plante.
Columbia—"Mockery," starring Lon Chaney.
Dominion—Fay Wray and Gary Cooper in "The Legion of the Condemned."
Playhouse—"The Music Master," with Alec B. Francis.
Variety—Colleen Moore in "Her Wild Oat."

THE STAGE

Coliseum—Vaudeville.
Crystal Garden—Dancing and Swimming.

IRRESISTIBLE APPEAL MADE BY 'LET'S GO' AT ROYAL ON THURSDAY

Presented in Victoria for the first time, the "Let's Go" revue will be staged by the local Gyro Club at the Royal Victoria Theatre tomorrow, Friday and Saturday evenings. There has been a strong demand for tickets, and capacity houses are anticipated at all the performances.

"Let's Go" is a tuneful, rollicking, gorgeous show, which will make an irresistible appeal to the many hundreds who witness it. The revue contains twenty-one varied scenes, and there will be plenty of variety, from the turn of "A Glimpse of Yesteryear," featuring a number of Victoria's leading instrumentalists and vocalists, to the "Shaking the Blues Away" and "Zulu Wails" choruses and dances.

Skits, sketches, ensemble numbers, and dances de luxe are all introduced into "Let's Go," which is one of the best programmes ever offered to Victoria theatregoers. The Gyros have gained an enviable reputation as providers of the very highest in entertainment excellence, and the revue this week promises to completely shatter all previous successes.

There will be pep, life, jazz, comedy—in fact, a lot of everything that goes towards assuring a "feast of good things." The show is being produced under the able direction of Miss Mabelle Slick and Miss Estelle Jones, two talented girls from Chicago, who have gained great praise and approbation for the most capable manner in which they have supervised the successful presentation of "Let's Go" in a number of the leading centres in Western Canada.

SHIP TAKES BIG FOOD SUPPLIES

Liner California Carries 44,000 Pounds of Potatoes for Voyage —Much Ice Cream Eaten

Feeding passengers on a modern ocean liner has taken on mammoth proportions. Not infrequently the amount of food which such a vessel must carry is sufficient to supply many of the smaller communities in the country. The recently completed California, of the Panama Pacific Line, for example, has a potato receptacle alone twenty-four feet long twenty feet wide and nine feet high, which will hold 44,000 pounds, while another locker, for the crew's supply, will hold an additional 12,000 pounds.

But the potato locker is not the only room in her storage space that expresses size. She has an ice cream room twenty-four feet long my fifteen feet wide and nine feet high, that would hold, if filled, no less than sixteen tons of ice cream bricks. While most of the ice cream consumed on a voyage comes from ashore, the ship has facilities in reserve for freezing a regular daily supply of 140 quarts. Consumption of ice cream is unusually heavy, as the vessel steams for more than ten days on each voyage through subtropical waters, and ice cream is served to all on deck with other refreshments.

Colleen Moore IN "Her Wild Oat" AND "THE ICE FLOOD" A Thrilling Drama of the Frozen Northland

Comedy—News—Orchestra

Matinee 15c, Evening 25c, Children 5c Children admitted free to all matinees if accompanied by parent.

VARIETY

NOW PLAYING CAPITOL USUAL PRICES

VAUDEVILLE AND PICTURES

THE STAGE

Capitol Presentation De Luxe Introducing Deacon Jones' Negro Quartette Singing Songs You All Like

Katherine Scott The Comedienne With a Piano, in a Musical Novelty

Harold Bechtel The Singing M.C.

CAPITOL CONCERT ORCHESTRA A. Prescott, Director

PRICES: Matinee, 25c; Evening, 35c; Children, 10c (All Day)

THE SCREEN

A Pure Nugget of Entertainment From the Goldfields of Alaska!

MILTON SILLS In JACK LONDON'S Famous Novel "Burning Daylight" With DORIS KENYON

Capitol Comedy

News Weekly

FREE LOGE SEATS—Is Your Name Printed Here? The Capitol Theatre invites Mrs. R. G. Acres, 1530 Cook St., and two friends of her own choice, to be its guests any day this week. Please detach this coupon and present to cashier. A New Name Every Morning. Watch for Yours!

DOMINION

This Week at Usual Prices

The Companion Picture of "Wings"—Written and Produced by the Same Men!

"THE LEGION OF THE CONDEMNED"

Starring Paramount's Young Lovers FAY WRAY and GARY COOPER

DOMINION COMEDY NEWS SNAPSHOTS

ON THE STAGE Afternoon and Evening Albert MacGillivray In Song Selections

NEXT WEEK Second Annual Bathing Beauty Contest and Revue

Entries Now Being Taken at the Box Office

Playhouse "The Music Master" With ALEC B. FRANCIS AND "Rose of the World" Starring PATSY RUTH MILLER

Comedy—"SEEING STARS"

Nights 20c, 25c; Children 10c Matinee Wednesday and Saturday Only

EXTRA

First shown in Victoria of the Bremen flight across the Atlantic.

Royal Victoria Tuesday, May 8 ARION CLUB 50 MALE VOICES

Admission, $1.00. Boxes, $1.50. Tickets Now on Sale at Music Stores or From Secretary, 112 Pemberton Bldg.

ALASKA JUDGE DIES

JUNEAU, May 1.—Judge Thomas Melburne Reed, of the First District Federal Court of Alaska, died here last night of an acute heart attack

COLISEUM THEATRE

GREAT TRIPLE BILL

ON THE SCREEN Double Feature Offering

"The Cat and the Canary" With Laura LaPlante and the Greatest All-Star Cast Ever Assembled.

ALSO AL WILSON in "Three Miles Up"

ON THE STAGE

JOAN WRIGHT Soprano

BILLIE ENGLISH Impersonator

LAMBERT COLOMBIN Victoria's Own Premier Violinist, Just Returned From Europe.

SPECIAL NOTICE—Moving Pictures of the Guard of Honor of the 16th Canadian Scottish, Inspected by Viscount Willingdon on His Visit to Victoria, B.C. Come and See Yourself in Moving Pictures!

Gift Nights—Monday and Thursday. Matinees—Wednesday and Saturday.

Walter Gaskill's Concert Orchestra. Doors Open 6.30 P.M. Pictures at 7 P.M. Vaudeville at 8 P.M.

LON CHANEY in a powerful drama of love and rebellion! Mockery A Metro-Goldwyn-Mayer Picture

Matinee 15c, Evening 20c, 25c Children 10c

COLUMBIA

ROYAL MONDAY, MAY 7

The Players' Club of the University of British Columbia in the Racy 3-Act Comedy

Polly With a Past

"U.B.C. Players shine in bright comedy."—(Press comment.)

Prices: 50c, 75c, $1.00, $1.50

Tickets from all Kiwanians and leading stores.

Proceeds devoted to Kiwanis Charitable Objectives

Inaugurating the First of the Summer Season

Supper Dances Tonight

Dancing from 9 to 12, with excellent music and a special supper menu. Table reservations at box office. Tickets, $1.00.

Crystal Garden

THIS

Thursday, Friday and Saturday

"Let's Go"

TO THE

Royal Victoria Theatre

TICKETS $1.00 ONLY

SEAT SALE TODAY, 10 O'CLOCK AT THE THEATRE

What Are You Doing Thursday, Friday or Saturday Nights?

Of course, it's none of the Gyro Club's business, but see

"Let's Go"

and carry a smile around till the bills come due again, at the end of the month.

21 Acts

Over 100 People

Pretty Girls, Comedy, Singing, Dancing

Important Notices, Employment, Business and Professional Directory, Wants, Etc.

The Daily Colonist

RATES FOR CLASSIFIED OR WANT ADVERTISEMENTS

One and one-half cents a word each insertion, nine cents a word a week, with a minimum of ten words; cash with order. No advertisement accepted for less than twenty-five cents.

Death and Funeral Notices, $1.50 first insertion; $1.00 for each additional insertion. Marriages, Cards of Thanks and In Memoriam Notices, $1.50 per insertion.

Birth Notices, $1.00 per insertion.

Business or Professional Cards of two lines or under, $2.50 per month. Additional space at $1.25 per line per month.

Advertisers who desire may have replies addressed to a box at The Colonist and forwarded to their private address. A charge of 10 cents is made for mailing replies. In this case add three words ("Box ......Colonist") to the count for the number of words.

Out-of-town readers of our advertisements ask advertisers to give address as well as phone numbers, as it is not always possible to communicate through the phone.

The Colonist service is available every day from 8 a.m. to 10 p.m., excepting Sundays. Just call 11.

CLASSIFICATIONS

Acreage for Rent 63
Acreage for Sale 62
Acreage Wanted 84
Agencies Wanted 36
Agents Wanted 16
Autos for Hire 66
Automobiles 65
Births 1
Boats and Launches 70
Business Directory 71
Business Opportunities 69
Card of Thanks 4
Church Notices 9
Coming Events 10
Country Properties 76
Dancing 25
Deaths 3
Dressmaking 28
Educational 23
Farms for Rent 86
Farms for Sale 85
Farm Produce 41
Farms Wanted 87
Flats and Apartments to Rent 53
Flats and Apartments Wanted 54
Flowers 7
For Sale, Miscellaneous 40
Funeral Directors 6
Furnished Houses for Rent 55
Furnished Rooms to Rent 49
Furnished Rooms Wanted 50
Housekeeping Rooms to Rent 51
Housekeeping Rooms Wanted 52
Houses for Sale 78
In Memoriam 5
Listings Cancelled 77
Lost and Found 29
Lodges and Societies 33
Machinery 64
Marriages 2
Maternity and Convalescent Homes 63
Miscellaneous 37
Money to Loan 31
Monumental Works 8
Music 24
Personal 21
Professional Directory 73
Property for Sale 80
Property Wanted 81
Poultry and Livestock 63
Room and Board 47
Room and Board Wanted 48
Situations Wanted—Female 18
Situations Wanted—Male 17
Summer Resorts 61
Teachers Wanted 15
Timber 30
To Exchange 22
To Rent—Miscellaneous 38
Unfurnished Houses to Rent 56
Wanted—Female Help 14
Wanted—Male Help 13
Wanted—Miscellaneous 46
Wanted to Borrow 32
Wanted to Buy—Houses 79
Wanted to Rent—Furnished Houses 57
Wanted to Rent—Miscellaneous 39
Wanted to Rent—Unfurnished Houses 58

1 BIRTHS

SINGH—At St. Joseph's Hospital, on April 26, 1928, to Mr. and Mrs. B. Singh, 2565 Cook Street, a son.

HEIGHES—At the Royal Jubilee Hospital, on May 1, to Mr. and Mrs. W. R. Heighes, of 401 Constance Avenue, a son.

6 FUNERAL DIRECTORS

SANDS FUNERAL CO.
Office and Chapel: 1612 Quadra Street. Phones 3306, 6035 and 7448L

THOMSON'S FUNERAL HOME
1625 Quadra Street
Phone 498 Night and Day

McCALL BROTHERS
"The Floral Funeral Home"
Johnson and Vancouver Sts. Phone 383

S. J. CURRY & SON
Efficient and kindly attention given to any desiring our service.
Office and Chapel: 980 Quadra Street. Phone 940, Day or Night

7 FLOWERS

SAVORY'S—WEDDING BOUQUETS, DESIGNS, etc. Phone 1024. 1421 Douglas.

7A FUNERAL DESIGNS

ARTISTIC FLORAL DESIGNERS CORNER Flower Shop, View and Broad Sts. Phone 1350.

BALLANTINE BROS.
Cut Flowers and Designs
639 Fort Street Phone 204
Greenhouses: North Quadra Street

8 MONUMENTAL WORKS

STEWART MONUMENTAL WORKS, LTD. Take No. 6 or 7 street car to works. 1401 May Street, phone 4617.

10 COMING EVENTS

A GOOD TIME DANCE WILL BE HELD at the Quadra School Auditorium on Thursday, May 3rd, at 8 o'clock. Len Acres' orchestra. Admission 50c, including buffet supper.

C.W.L. RUMMAGE SALE, SATURDAY, May 5, 1430 Government Street.

DANCE AND CONCERT, CITY TEMPLE Prize Band, Temple Hall, North Park Street, Wednesday, May 2, 1928; concert, 8-9; dancing, 9-12. Good orchestra. Refreshments. Admission: Ladies, 35c; gents, 50c.

DANCE, A.O.F. HALL, SATURDAY night, 8.30. Ray Kinloch's Five-Piece Orchestra. 35 cents and 50 cents.

HAMSTERLEY LAKESIDE, DANCING to Pitt's Orchestra, every Saturday, 8.15.

LUXTON HALL, SOCIAL DANCE, SCHOfield's three-piece orchestra, dancing 8 to 1, Friday, 4th. Good refreshments. 50 cents.

PRINCE EDWARD BRANCH DANCE, Friday, May 4, Langford Lake tea rooms. Ozard's Orchestra. Tombola.

PARTNER WHIST AND DANCE EVERY Wednesday night at 8.30 o'clock, Sons of Canada Hall. First prize, ladies' and gents', value to $5; second, value to $3; third, value to $2; fourth, value to $1.50; fifth, value to $1. Everybody welcome.

VICTORIA MOTORCYCLE CLUB DANCE at K. of C. Hall, Thursday, May 3. Ozard's Orchestra. Supper. Tickets 75c. Come and have a good time.

13 WANTED—MALE HELP

A STEADY INCOME FOR LIFE. FOR a good salesman, with old Canadian company. Must have good references. Apply Box 852 or phone 3190.

ENGINEERS COACHED FOR CERTIFICATES. Winterburn's School, Central Bldg.

EARN $10 TO $25 A WEEK IN YOUR spare time at home writing showcards. No canvassing or soliciting. We instruct you and supply you with work. Write today. The Menhenitt Company, Limited, 24 Dominion Building, Toronto.

EARN WHILE YOU LEARN

HERE IS A CHANCE TO LEARN A trade and earn while you learn. We have an opening for a few students in our new plan. Learn the automotive trade and earn 50 cents an hour. This is special, you must act at once. Get into a big pay trade.

INTERNATIONAL ENGINEERING SCHOOLS
818 View Street Phone 7856

WANTED—GOOD PAPERHANGER. H. Burns. Phone 5377R.

WANTED—MAN TO TAKE ENTIRE charge of new and used furniture business, up-Island; salary and commission basis. Must be experienced and have first-class references. Apply Box 662, Colonist.

13 WANTED—MALE HELP (Continued)

WANTED—MEN TO TRY OUR 25c meal. See Charlie, late of The Dramatic, opposite Liquor Vendors, Johnson Street. Rockefellow Lunch Counter.

WILL EXCHANGE AUTO FOR FARM labor. Apply Thomas Plimley's Garage. Phone 697.

YOUNG MEN—WE DESIRE TO TRAIN several young men to supervise our operations in department store and light company outlets. This is a real opportunity for men who desire to make a worth while sales connection. We train you thoroughly. Good earnings assured. Write Box 894, giving phone number.

14 WANTED—FEMALE HELP

COMFORTABLE HOME OFFERED TO High School girl in exchange for light services. Phone 3079R.

EASTER TERM NIGHT SCHOOL
Special rate.
SPROTT-SHAW SCHOOL
Phone 929

EARN $10 TO $25 A WEEK IN YOUR spare time at home writing showcards. No canvassing or soliciting. We instruct you and supply you with work. Write today. The Menhenitt Company, Limited, 24 Dominion Building, Toronto.

EXPERIENCED DAILY HELP, 8 TO 3, plain cooking; reference, under forty. Phone 6490L.

FOUR GIRLS TO TRAIN FOR SUMMER season. Victoria Hairdressing College, Woolworth Building.

MATRON WANTED FOR KOOTENAY Lake General Hospital Training School, Nelson, B.C. Salary $115 per month and maintenance. Duties to commence July 1. Applicants state age and experience and send photo if possible. Mark envelopes "Application," which must be in hands of the secretary by May 30. Jas. C. Forbes, secretary.

NEW ERA BUSINESS SCHOOL—DAY, night. 310 Hibben-Bone. Phone 2602.

SHAMPOOING, MARCELLING, PAPER curling, curling, haircutting, manicuring, at reduced prices. Phone 3590. B.C. School of Hairdressing, second floor, Sayward Building.

WANTED—RELIABLE MIDDLE-AGED woman for light housework, sleep in, $35 per month. Box 1007, Colonist.

WANTED—TAILORESS. APPLY TOM Fisher, tailor and breeches maker, Room 36, Arcade Building.

WANTED—EXPERIENCED FANCY ironer. Apply Wednesday, after 1 p.m., City Dye Works, 844 Fort Street.

WANTED—A STRONG GIRL FOR GENeral housework. Phone 2475, mornings.

WANTED—YOUNG WOMAN FOR housework and cooking. Phone 3839R.

WANTED—EXPERIENCED CHILDREN'S nurse for children of the ages of 3, 6, and 10 months, preferably English. Phone 3342.

WANTED—GOOD GENERAL OR COOK-general. Phone 3052R.

WANTED FOR MAY 1, GIRL FOR light housework and cooking; sleep out. Phone 7339R.

WANTED—HOUSEKEEPER FOR TWO gentlemen. Apply 613 Hillside Avenue.

16 AGENTS WANTED

PORTRAIT AGENTS—WRITE FOR catalogue and prices. United Art, Limited, 4 Brunswick, Toronto.

17 SITUATIONS WANTED—MALE

ACCOUNTANT DESIRES TWO OR three sets of tradesmen's books to keep. Phone 6739R.

A POSITION OF TRUST, MIDDLE-AGED man, highest testimonials as to character and habits, salary moderate. Address Box 680, Colonist.

GARDENER, PRACTICAL, SEEKS DAY work. Phone 3551L2.

HOTEL CLERK, EXPERIENCED, single, age 36, desires position, town or country. Apply Box 793, Colonist.

MIDDLE-AGED MAN, EXPERIENCED in fruit and vegetable culture and general farmwork, handy with carpenters' tools, wants work. Box 953, Colonist.

MECHANICAL ENGINEER, USED TO putting in plants and operating them, sawmills, mines, etc.; marine work. Was engineer to Admiralty during war. B.C. and Alberta certificates. Well educated and the best testimonials. Willing to go anywhere. Address R. B., 2635 Shelbourne Street, Victoria, B.C.

ODD JOBS WANTED—GARDENS DUG and tidied up, lawns made. Wilson, phone 5777Y.

YOUNG MAN (MACHINIST), SEVERAL years' experience with different styles of engines, desires position. Apply P.O. Box 681, Victoria.

17A PAINTERS AND DECORATORS

COMBER—PAINTING, PAPERHANGING, kalsomining. Phone 6265L.

PAINTING, PAPERHANGING, KALSOmining. Arthur A. Lowe, painter, 415 William Street. Phone 5364X.

PAINTING, PAPERHANGING, KALSOmining. Arthur A. Lowe, Painter. Phone 5364X.

17C CARPENTERS AND CONTRACTORS

ALTERATIONS, BUNGALOWS, GARages, fences, roof repairs. Free estimate. K. P. Irvine. Phone 6351R.

IF YOU WANT A CARPENTER, PHONE secretary of local union, 917.

17E GARDENERS

ROSE AND TREE PRUNING, LAWNS laid down. Perennial borders planted. Phone 7284L.

18 SITUATIONS WANTED—FEMALE

A GRADUATE NURSE WILL GO TO home to give massage treatments. Phone 2906 for appointments.

COMPETENT STENOGRAPHER, cashier, P.B.X. operator, general office assistant, good at figures, wholesale, retail and investment experience. Phone 1097R.

EXPERIENCED YOUNG WOMAN DEsires housework. Phone 6132Y.

POSITION, HOUSEKEEPER TO GENTLEman or lady. Box 903, Colonist.

WELL KNOWN COLORED GIRL WANTS work, 35c an hour. Phone 4222R.

YOUNG LADY DESIRES POSITION AS governess, references. Phone 6593L.

YOUNG LADY DESIRES WORK IN dentist's office, can do bookkeeping, good references supplied. Box 819, Colonist.

YOUNG LADY WOULD LIKE POSITION in store, experienced. Phone 4670R.

21 PERSONAL

CRYSTAL GAZING. W. P. KIBLER. BY appointment only. Phone 3438 or 3635Y.

CLOSED CAR FOR HIRE, SHOPPING, $2 hour, driving, $2.50. Phone 8505.

GWEN BANKS—MARCELLING, HAIRcutting, etc., in your home. Marcel, 75c; haircut, 35c. Phone 6171L1.

HEALTHY BABY BOY AND GIRL FOR adoption. Phone 8285.

IF YOUR WATCH DOES NOT GIVE satisfaction, bring it to the "Watch Bench," Brown Block, Broad Street. Main spring, $1; cleaning, $1. Work guaranteed. Opposite Spencer's.

LAWN MOWERS REPAIRED AT THE Lawn Mower Hospital, 613 Cormorant, phone 6823R.

MADAME OLIVIA, CLAIRVOYANT, 1137 Quadra, corner View. Phone 1366.

MARCELLING AND HAIRCUTTING IN your home; experienced operator. Phone 4061R1.

MARCELLING AND HAIRCUTTING IN your home, experienced operator. Phone 4061R1.

PLIMLEY'S "USED CARS" GIVE REAL SERVICE.

SAFETY RAZOR BLADES RESHARPened, 25c and 35c per dozen. China repaired. 736 Fort Street.

THE SOONER THE BETTER START with three free treatments, then twelve more for $5. A simple and inexpensive way to regain your health. Try the Original Wilshire I-on-a-co Belt. Office hours: 12 noon to 6 p.m. Phone 2362. Note the number, 504 Sayward Building.

'TIS A PLEASURE WHEN YOU FIND your watch is keeping perfect time. If you have watch troubles, call at Rose's, 1013 Government Street. You will be pleased.

WHEN YOU GO TO THE ROYAL Theatre, call at Arnup's Royal Confectionery, opposite, for cigarettes, candies, and drinks.

21 PERSONAL (Continued)

YOU DON'T ASK THE PLUMBER TO tune your piano; he's not equipped to do the job. But Plimley's equipment and experience can keep your CAR tuned to your satisfaction.

22 TO EXCHANGE

CHARLES F. EAGLES, SPECIALIST IN exchanging properties. Confidential listings, reliable service. 311 Sayward Bldg.

GOOD LOT, ASSESSED AT $540, FOR used car in good running order. F. F. Higgs, 208 Pemberton Bldg.

VANCOUVER PROPERTY — LARGE corner 11-room house, furnished, to exchange for Victoria property or farm in vicinity, vacant or improved. Submit particulars to 513 Georgia Street W.

6-ROOM HOUSE, FULLY MODERN, built-in features, large lot, close to Oak Bay. Will exchange for 4 or 5-room bungalow, Oak Bay, or good part of Victoria. W. O. Wallace, J. W. Archer, 1239 Broad Street. Agents British General Fire Insurance Co., London, England.

23 EDUCATIONAL

ANYONE CAN LEARN SPEEDWRITING, the easy natural system of shorthand. Day and evening classes. Only address, 755 Broughton Street.

B.C. DRAMATIC SCHOOL, KNOWN throughout Canada and Western States. We get results. Phone 4301R or 164.

DOMINION CIVIL SERVICE EXAMINAtions next month. Special coaching for stenographers. Sprott-Shaw School. Phone 928.

EASTER TERM NIGHT SCHOOL
Special rate.
SPROTT-SHAW SCHOOL
Phone 929

LESSONS IN WATER COLOR SKETCHing, class now forming. Miss Gwladys Woodward. Phone 5066.

MRS. WILFRID ORD, L.T.C.L., VOICE culture, public speaking, elocution and dramatic art. 715 Fort Street, phone 329.

NEW ERA BUSINESS SCHOOL; DAY, night. 310 Hibben-Bone. Phone 2602.

PRIVATE TUITION IN PUBLIC AND High School subjects. Phone 7903R.

ROCKLANDS ACADEMY ("SPROTT-Shaw"), High School and Collegiate courses; special coaching and private tuition. Phone 928 for particulars. Sprott-Shaw School.

J. J. McLOUGHLIN, M.A. (MEDALIST)
Matric., Etc., Tutor
Corner Fernwood and Gladstone

SHORTHAND SCHOOL, 1011 GOVERNment Street. Business subjects, thorough tuition. E. A. MacMillan, principal. Phone 374.

24 MUSIC

BANJO, MANDOLIN, GUITAR AND ALL stringed instruments taught by W. G. Plowright, 1116 Broad Street. Phone 1853. Res. phone 1111Y1. Hours, 1 to 9 p.m., except Saturdays.

G. SHRAPNEL, VIOLIN, PIANO (BRUSsels), 1576 Clive Drive, Oak Bay Avenue.

MANDOLIN, GUITAR, BANJO, TAUGHT. Mrs. L. Attfield, 117 Stobart Bldg. Phone 6469Y1, 1764, for appointment.

24A PIANO

ADAM BOYD, PIANO, SINGING, ORgan, theory; 1305 Yates; $6 per month.

MISS FOX, TEACHER OF PIANO. Lessons at pupils' homes. Phone 3488L.

24B VIOLIN

ERNEST SEMPLE, VIOLINIST AND teacher. Phone: Studio, 2647, and Res. 2166.

25 DANCING

BORIS NOVIKOFF, RUSSIAN BALLET. Mrs. Root's Music Studio, 745 Yates Street, phones 1659 and 6720.

VICTORIA STUDIO OF DANCING, Stocker Building. Miss Farringdon. Phone 8110, after 2.

28 DRESSMAKING

ALTERATIONS PROMPTLY DONE, porch dresses, kimonos, prices very moderate. Suite 110-111, first floor Beverley Apartments, Yates Street.

AN EXPERIENCED DRESSMAKER, thoroughly reliable. Phone 6613L.

DRESSMAKING—LOOSE COVERS, ETC. Phone 4294H.

EXPERIENCED DRESSMAKER, $3.50 per day. Mrs. Dawson, 7761L.

FURS REMODELED, CHOKERS A specialty. Moderate charge. Phone 7761L.

LADIES' DRESSES FROM $2.50 UP. Children's outfits, coats, dresses, underwear. Prices reasonable. Phone 6833R.

29 LOST AND FOUND

FOUND—STRAY SHEEP. MRS. IRVINE, Thetis Lake.

LOST—BLACK HALF-BRED COCKER Spaniel, between Colwood and Victoria. Answers to name of "Jackie." H. Leney, Cowichan Station.

LOST—MONDAY, APRIL 9, DIAMOND and platinum elephant pin; valued as keepsake. Phone 8597L. Reward.

LOST—DARK ENGLISH BULLDOG, answers to name of "Pat." Female. Phone 4226R.

LOST—ROLL OF BILLS CONTAINING two one-hundred-dollar bills. Liberal reward. Phone 5988Y.

LOST—SUNDAY, APRIL 23, GOLD locket and chain, in vicinity of Hillside Ave., Blackwood St. or Kings Rd. Valued as keepsake. Phone 6374X. Reward.

LOST—C.E.F. BUTTON FOR FRANCE. Finder please return to Colonist Office.

LOST—WEDNESDAY NOON, RED leather handbag containing keys and change. Finder please return to New England Market, Yates Street. Reward.

LOST—TWO ROWBOATS, 14-FT. AND 16-ft., in Saanich Arm. Reward. Mill Bay Inn, or phone 3556L.

WILL THE PERSON SEEN REMOVING garbage can from 1770 Bay Street return, and save further trouble?

30 TIMBER

CROWN GRANT AND LICENSED TIMber for sale. Cruisers reports and estimates furnished, with topographical maps. Log brokers. Girdwood & Lewis, Ltd., 117-119 Pemberton Building.

RYAN, McINTOSH, HIBBERSON, BLAIR TIMBER CO., LTD. TIMBER CRUISERS, VALUATORS AND CONSULTING ENGINEERS. Timber for sale in large or small tracts. Crown grant or licence, in any part of the province. 701-706 BELMONT HOUSE, VICTORIA

31 MONEY TO LOAN

AGREEMENTS FOR SALE AND MORTgages purchased. Money to loan. Foot & Manzer, barristers and solicitors, Bank of Nova Scotia Bldg.

MONEY TO LOAN—$15,000, AT 7%, ON improved property. Building loans acceptable. H. G. Dalby & Co., Ltd., 634 View Street (opp. Spencer's).

MONEY TO LOAN

MONEY to loan on first mortgage, at current rate of interest; reasonable charges, quick decisions, strictly confidential.
P. R. BROWN & SONS, LTD.
1112 Broad Street Phone 1076

SEVEN PER CENT MONEY AVAILABLE in a limited amount on first mortgages, good improved residential property. The Royal Trust Company, Belmont House, Victoria.

WE HAVE MONEY TO LOAN AT 7% on first mortgage. Phone 2641. Wise & Co., Ltd., 109 Pemberton Building.

MONEY TO LOAN
SEVERAL SUMS TO BE LENT ON MORTGAGES, IMPROVED SECURITY
SEVEN PER CENT
SWINERTON & MUSGRAVE, LIMITED
640 FORT STREET

$1,000 TO LOAN ON FIRST MORTgage. Apply to ALFRED CARMICHAEL & CO., LTD.
1210 Broad Street Realtors

32 WANTED TO BORROW

WANTED TO BORROW—$2,500, ON first mortgage; will pay 8%. Security high class, revenue-producing property, assessed value, $8,000. Box 935, Colonist.

WANTED TO BORROW—$1,500 ON NEW stucco house in Oak Bay. Address Box 690, Colonist.

Double Service in Want Ads

You can telephone your answers as well as your classified advertisements to The Colonist. Readers are often interested in Want Advertisements that do not carry the names or addresses of advertisers, but a Colonist box number. For the accommodation of those readers who find it inconvenient to write an answer, and to serve the advertiser better, we will take replies to Box Numbers over the telephone.

The Colonist Service is available from 8 a.m. to 10 p.m., excepting Sundays. Phone 11.

37 MISCELLANEOUS

COME TO PLIMLEY'S FIRST FOR GOOD VALUE "USED CARS."

ALL YOUR TRASH WILL BRING YOU cash, such as rags, bottles, also tools, stoves, furniture, or anything else. We call anywhere and pay best prices. Phone 6186.

PLIMLEY'S "USED CARS" ARE "RIGHT."

SAFETY RAZOR BLADES RESHARPened; single edge 25 cents dozen, double edge 35 cents dozen. Peden Bros. Phone 817. 1410-12 Douglas.

SAWS, ALL KINDS, FILED, SET, gummed, etc. Phone W. Emery, 1567 Gladstone Ave.

38 TO RENT—MISCELLANEOUS

ATTRACTIVE STORES FOR RENT, suitable for most any business, on Douglas, at intersection of four streets, rents very reasonable, on lease if desired. Apply Phone 6749L.

AMPHION HALL FOR RENT, 739 Yates Street. Fully equipped kitchen, large ladies' and gents' cloakroom, steam heat, hot water, grand piano, thirty card tables and fine elevator. Everything new and clean. The Griffith Co., phone 1462.

BAKERY STORE, GOOD BRICK OVEN, on Oswego Street, for rent. B.C. Land and Investment Agency, Government St.

FOR HIRE—HAND STUMP PULLER. Phone Colquitz 32Y.

FOR RENT—VACANT LOT, 50 x 100, ON Government Street. Good factory site or garage corner. Would consider a ground rental. Apply D. Fraser, Colonist Office.

GARAGE TO RENT—FOUL BAY ROAD, $3 per month. Box 959, Colonist.

39 WANTED TO RENT—MISCELLANEOUS

WANTED TO RENT — HOUSE WITH tennis court; or tennis court. Box 609, Colonist.

WANTED TO RENT FOR SHORT TIME, hand stump-puller. Phone 7460L1.

40 FOR SALE, MISCELLANEOUS

40D FURNITURE

BARGAIN — SOLID OAK EX. TABLE, good as new. Only $12.50. Oddy's, 1613 Douglas Street.

CARPET SALE—ISLAND WINDOW & Carpet Cleaning Co., 917 Fort. Phone 5815. Between Quadra and Vancouver. W. H. Hughes.

SNAP—LARGE UP. CHAIR, WITH LOOSE cover, spring seat and back. Only $14.50. Oddy's, 1613 Douglas Street.

VERY FINE SOLID FUMED OAK GATE-legged English dining table. Phone 5089L.

PIANO BENCHES, in walnut and mahogany, from $18
CHESTERFIELD BED $150
SOLID WALNUT SECRETAIRE $30
CHESTERFIELD TABLES, from $15
Before buying see our Bedroom Suites.
ISLAND EXCHANGE, LTD.
Phone 3406 739 Fort St.

WE SELL TO SATISFY
British Furniture Mart. 745-747 Fort St.

40E MUSICAL INSTRUMENTS

KENT'S JUBILEE SALE!
GIVE YOUR HOME NEW PERSONALITY
A BABY GRAND piano in your home makes an enormous improvement. The Ranworth 5-ft. Baby Grand costs only $645. On terms, and without interest.
JUST THINK, YOU CAN BUY A PIANO FOR $3 A WEEK
USED PIANOS $75 UP
NEW PIANOS $295 UP
May We Expect You Today ?
THE KENT PIANO CO., LTD.
641 Yates Street
Victoria's Oldest and Leading Piano House

BELL PIANO, $150. CONN LONG MODEL cornet, $75. Ludwig drum and traps, $75. Hickling, 741 Pandora.

FOR SALE—LACHNER PIANO; EXCEPtional offer. Phone 1921.

FOR SALE—NEARLY NEW ORTHOphonic Victrola, $160 model, exceptionally good condition, with about $20 worth of records, $100. Terms if desired. Phone 3362.

FOR SALE—ORGAN, FINE TONE, SUITable house, studio or mission. Phone 5281L.

GERHARD HEINTZMAN PIANO, IN A1 condition. Phone 2559Y.

40F RADIO

FOR SALE—MAJESTIC "B" BATTERY eliminator, almost new. Phone 5493X.

THE LONGER YOU KEEP YOUR OLD radio or gramophone the less it will be worth; trade it in for a new model Westinghouse or Radiola now, a price and model to suit. Westinghouse and Radiolas.
CARVER & SON
Westinghouse Radios
637 Fort Street Phone 446

40H NURSERY STOCK, PLANTS, ETC.

FRUIT TREES AND SMALL FRUITS IN all leading and profitable varieties in one and two year, and a few extra large three year trees. Apples, both Standard and Dwarf. Pears, Cherries, Plums and Peaches, including the wonderful early-bearing prolific "Rochester". Apricots, Walnuts, both English and the famous grafted Franquette. Filberts, Grapes, white, red and black, including the early-ripening and profitable Island Belle. Gooseberries, Currants, Raspberries, Logans, Blackberries, Strawberries, in all local grown sorts and some of the delicious English varieties.
"High Quality — Reliability — Service."
Our Motto
LAYRITZ NURSERIES, LTD.
Wilkinson Road Phone Colquitz 12R

FOR SALE—MAGOON STRAWBERRY plants, excellent stock, $3 per M. Phone Keating 30R, after 6.30 p.m.

STRAWBERRY PLANTS, MAGOONS, $5 per thousand. L. O. Bristowe, R.M.D. No. 1, Saanichton. Phone Keating 43M.

40K BICYCLES AND MOTORCYCLES

BICYCLES, $7.50 to $37.50; tires and tubes sold wholesale. Jake's Bicycle Shop, 581 Johnson Street. Phone 735.

GENT'S OR BOY'S C.C.M. BICYCLE, bargain at $20. Phone 4563L.

40L STOVES AND RANGES

FOR SALE—McCLARY 6-HOLE RANGE, splendid condition, only $40. Also Bell heater, $6. Phone 8231L.

MAJESTIC RANGE, CAN BE SEEN IN use; also Beach Foundry brick-lined heater, new. 1521 Camosun, phone 4409L.

RANGE CASTINGS FOR ALL MAKES of ranges. B.C. Hardware, 716 Fort St.

STOVES AND RANGES, MANY MAKES. We repair and install coils, waterfronts, parts, boilers, etc. Southall's Stove Exchange, 752 Fort St. Phone 4236.

6-HOLE RANGE, POLISHED TOP, WHITE enamel door, brass coil, only $43. Carter's Stove Store, 823 Fort. Phone 3163.

40M GOAT DAIRIES

GOAT'S MILK DELIVERED. PHONE 3588R2. Tylar's Goat Dairy, Lake Hill.

40 FOR SALE, MISCELLANEOUS (Continued)

40X MISCELLANEOUS

A Choice Gift Suggestion
17-PIECE SET OF ROYAL CROWN DERBY
BRITISH FURNITURE MART
745-747 Fort Street

BABY CARRIAGE WORKS, 943 FORT. Phone 3089. We make extra long English carriages, $30. All kinds of repairs.

BLACK SOIL, CLAY, MANURE, $3.50 per load delivered; ploughing, harrowing, general teaming. Phone 166.

BABY CARRIAGE WORKS, 943 FORT. Phone 3089. We make extra long English carriages, $30. All kinds of repairs.

BOOKS! BOOKS! BOOKS! THOUSANDS to select from at British Furniture Mart, 745-747 Fort Street.

ELECTRIC SEWING MACHINE (SPEcial), $55. A. E. Taylor & Co., 716 Yates.

ELECTRIC WASHER, NEARLY NEW, big reduction on list price, terms. Phone 2030 or 3209.

FOR SALE—8-FT. SILENT SALESMAN showcase, with brass shelves; $75. Phone 2327.

FOR SALE—SOME PICKET FENCE, 2x10 planks, glass, bricks. Phone Geo. Dodd, 5577L.

FOR SALE—SPLIT BAMBOO FISHING rod, $2.75; field glasses, $6.75; prisma glasses, 8 power, $27.50; Lemaire field glasses, $15; Brandes loudspeaker, $6.75; head phones, $1.50; 300-ft. spotlight, complete, $1.50; 4-tube radio, complete, $50; 3-tube radio, $8.75; thermos bottles, 50c; inner tubes, new, 85c; outer tires, new, $1.45; boys' bicycles, $12.50; gents' bicycles, $15; spectacles to fit any sight, $1.75. Jake Aaronson, 561 Johnson Street, phone 735.

FOR SALE—CEDAR FENCE POSTS. J. Bradstock, Burbidge Road, phone Keating 39G.

FOR SALE—GASOLINE ENGINE, PUMP and large iron tank. Box 617, Colonist.

FOR SALE—EVINRUDE AND GRAMOphone with records. Phone 5357X.

FOR SALE—JERSEY MILK DELIVERED in Oak Bay. Phone 4190X.

FOR A REAL ENGLISH PORK SAUSage, phone 2564. 25c per pound, delivered, or call at stall 17, Public Market, every Wednesday and Saturday.

FOR SALE—ELECTRIC TRAIN, WITH transformer, engine, three carriages and twenty pieces of track, $15. Phone 5330L.

FOR SALE—GAS FIRE, HUMPHREY radiant, used only one month, one-third off new price. Apply 1623 Douglas Street.

FOR SALE—TWO-TON FEDERAL truck and 400 cords millwood. Phone 2521.

GOATS' MILK DELIVERED. PHONE Colquitz 76X. Burton's Goat Dairy.

GOAT'S MILK, THE PERFECT FOOD for infants and growing children, delivered in Oak Bay and district, 25c per quart. C. H. Unwin, 3189 Bartlett Ave., Oak Bay. Phone 7507X3.

IF YOU WANT THOROUGH WORKmanship, moderate charges, and perfect time, have your watch fixed at Rose's, 1013 Government St.

MALLEABLE STEEL RANGE, $2 PER week. Phone 4689. 715 Pandora, removed from 1424 Douglas Street.

PLIMLEY'S SHOULD KNOW "USED CAR" VALUES.

NEW WHEELBARROWS, LOOSE SIDES and painted, $4.25 without wheel, or $5.50 with. 1016 Fort Street. Phone 4907.

QUANTITY OF DAHLIA ROOTS; ALSO Hobbies treadle fretsaw. Box 786, Colonist.

PLIMLEY'S "USED" CARS ARE BETTER VALUE.

ROYAL PORTABLE TYPEWRITER; ALmost new. Phone 1841L.

RESULTS ARE WHAT COUNT. WE have relieved many Victorians with this simple and inexpensive method. Come and have three free treatments with the Original Wilshire I-on-a-co Belt. Judge for yourself. Office hours, 12 noon to 6 p.m. Note the number, 504 Sayward Building.

WIRE FOR BERRIES, CHEAP. NORTHern Junk Co., 1409 Store Street. Phone 6186.

$5 MONTHLY—ELECTRIC WASHER (used). Look it over. A. E. Taylor & Co., 716 Yates.

3 POUNDS OF SCOTCH AND BUDweiser malt, ¼ lb. hops, 3 lbs. Demerara sugar, 1 yeast cake—all for $1.00 delivered anywhere. Hill's Grocery. Phone 137 or 136.

Estd. 1908 Oldest Adv. Agency in B.C.
"Advertising is to business as steam is to machinery"
NOTICE TO
BOND DEALERS
CLUBS AND SOCIETIES
We are prepared to quote low prices for clean and legible mimeographed price lists, circular letters or postcards, and mimeographed drawings, also addressing and mailing. Special rates for regular work. Speed! When necessary we can turn out and fold anything up to 2,000 copies within eight hours. Call or send for samples of our work. Prices will not be given over phone.
NEWTON ADVERTISING AGENCY
Advertisement Writers and Advertising Contractors
Multigraph and Mimeograph Circular Letters and Post Cards. Addressing and Mailing.
Rates Quoted on Local, Dominion and Foreign Publications.
Suite 24, Winch Bldg. Phone 1915

46 WANTED MISCELLANEOUS

ABSOLUTELY HIGHEST PRICES PAID for rugs, bottles, tools, stoves, furniture, or anything you wish to dispose of. We call anywhere, any time. Phone 8166.

A GOOD PRICE IS PAID FOR HIGH-class clothing. Mrs. Jowitt's, 621 Fort. Special Gents' suits wanted, also silver, china, antiques, etc. Look for the Blue Signboard.

ABOVE BLANSHARD ST., 809 FORT St. High-class second-hand clothing bought and sold.

ANTIQUE JEWELRY, SILVERPLATE, etc., wanted for our antique department. Bring in your old watches, jewelry, diamonds. We will pay you cash or make you a generous allowance for new merchandise. Joseph Rose, 1013 Government Street.

ABSOLUTELY BEST CASH PRICES paid for ladies', gentlemen's and children's good class DISCARDED CLOTHING. Phone 3683, or call Mrs. Wardale, 1603 Douglas Street.

CHILD'S TOY AUTOMOBILE, IN GOOD condition, cheap for cash. Box 649, Colonist.

PHONE 401—WE BUY GOOD DISCARDed clothing, household linen, china, silverware, jewelry. Best prices paid. We call. Shaw & Co., 735 Fort Street.

PHONE 8166—WE PAY BEST PRICES for bottles, rags, tools, stoves, furniture or anything else you wish to dispose of. We call anywhere, any time. Try us.

RAGS, BOTTLES, SACKS, JUNK, ETC. Best prices. Basements cleaned. Phone 5078L.

VICTORIA JUNK AGENCY CO.
1316 Wharf St. Phone 1336
Largest buyers of metals, sacks, iron, rags, bottles, pipe, machinery, tools and furniture. Phone calls promptly attended to anywhere.

WE WILL CALL AND COLLECT WASTE paper. Phone 7343L. 511 Johnson.

WE BUY GOOD CLASS FURNITURE, carpets, glassware and silverware. Good prices paid. Oddy's, 1613 Douglas Street. Phone 2653.

WANTED—CHILD'S TRICYCLE. MUST be in good order. Phone 5636R.

$5000 IN GOLD WANTED. I REquire a lot of gold and silver in my jewelry business. Bring in your old watches, jewelry, diamonds and solid silver. I will make you a generous allowance for other goods or pay cash. W. H. Wilkerson, Jeweler, 1216 Douglas Street.

47 ROOM AND BOARD

ABERDEEN HOTEL, 941 McCLURE—Transient and residential; central, running water in rooms. Phone 1018O.

A COMFORTABLE HOME, CLOSE TO car and city; private. Phone 5701L.

COMFORTABLE HOME FOR WORKING men, close in, good locality; reasonable. Phone 3553Y.

LARGE ROOM, WELL FURNISHED, single beds; suit two business ladies or students. Close to Oak Bay Junction. Phone 3361R.

MARRIED COUPLE AS PAYING guests; refined home, good table, reasonable rates; Oak Bay district. Apply Box 673, Colonist.

MODERN ROOMS, 10 MIN. OAK BAY car. 666 Bank Street. Phone 3458Y.

PLEASANT ROOM, WITH BOARD, NEAR James Bay Hotel; home comforts, private family. Phone 4261R.

PALL MALL HOTEL—COMFORTABLE rooms, home cooking. Johnson and Broad.

ROOM AND BOARD, NEAR CITY AND car line; single, $8, double, $7 per week. 417 Vancouver St. Phone 1960R.

ROOM AND BOARD, NEAR BEACON Hill Park. Phone 7692R.

$7 WEEK—ROOM AND BOARD. 736 Pisgard Street. Phone 4049X.

1050 SOUTHGATE—SELECT ROOM AND board; close to car and city. Ph. 3673L.

48 ROOM AND BOARD WANTED

ROOM AND MEALS WANTED BY BUSIness man, with private family preferred. Box 956, Colonist.

STEADY MAN REQUIRES BOARD AND room; permanent. Box 976, Colonist.

49 FURNISHED ROOMS TO RENT

CECIL HOTEL
1332 BLANSHARD STREET
BRIGHT, comfortable modern rooms and bath, reasonable rates. Phone 1318O.

BRUNSWICK HOTEL, COSY, $3 WEEK up; housekeeping; also rooms with community kitchen. Douglas and Yates. Phone 6076O.

CLOSE JAMES BAY HOTEL, COMFORTable suites, bed-sitting, furnace, fireplace; garage. 6009Y.

COSY ROOMS, HOUSEKEEPING ROOMS, suites; also four-room suite, fully modern. Ritz Hotel, 710 Fort St.

FURNISHED ROOM TO RENT IN private house, near sea, Beechwood Ave. Phone 756 between 9 and 6.

FURNISHED ROOMS, REASONABLE; hot water heating, fireplace. Phone 2906. 840 Fairfield Road.

GOOD ROOMS, IN COMFORTABLE house, newly decorated, every convenience. Car line, near sea. Call after 11 a.m. 607 Cook Street.

51 HOUSEKEEPING ROOMS TO RENT

AT 731 VANCOUVER, NICE HOUSEkeeping rooms. Phone 2745L.

AT 435 VANCOUVER ST., DOWNSTAIRS suite, two rooms. 4068Y.

BRIGHTON LODGE, 1145 ROCKLAND, sunny; free storage. Phone 6967L.

BLACKPOOL LODGE—MRS. POTTER, 313 Dallas, facing the sea. Comfortable; reasonable.

DELHI HOTEL—HOUSEKEEPING AND single rooms, 617 Yates Street. Mrs. Shelton.

FURNISHED HOUSEKEEPING ROOMS, ground floor, two blocks from C.P.R. dock. 464 Kingston Street.

HOUSEKEEPING ROOMS TO LET, AND parking space. 1176 Fort St.

LIVE AND LET LIVE HOUSEKEEPING rooms; large, bright, clean, cheap. Garage. Phone 6442L.

THE BEVERLEY HOTEL APARTMENTS, 724 Yates Street—The Spring shopping season is here. A cordial invitation is extended to up-Island shoppers, tourists and visitors to come to the Beverley Hotel Apartments so centrally located and homey. We specialize in light housekeeping rooms and suites, from one to six rooms, with or without private baths, day, week or month. Furnished, from $4 per week; unfurnished, from $9 per month. Light, heat, gas, hot water, elevator service, etc., all inclusive. One visit and it's home ever after. Managed by J. A. Griffith. Phone 2963.

TWO HOUSEKEEPING ROOMS AND kitchenette, large, bright, well furnished, $25; including phone, light, water and fuel. Near Parliament Buildings. Phone 3714Y.

TWO UNFURNISHED HOUSEKEEPING rooms, $10 month, including water and light; no children. Apply 1726 Carrick Street.

51A FURNISHED

AT 443 QUEBEC ST.—TWO-ROOM suite, also housekeeping rooms. Phone 2650Y.

APPLY 331 MICHIGAN ST.—WELL-FURnished housekeeping rooms. Or phone 2376R.

COMFORTABLE SUNNY HOUSEKEEPing-room, heat, also open fireplace; close in; large garden. 1024 McClure. Phone 1050L.

LARGE HOUSEKEEPING ROOMS, comfortably furnished, constant hot water, also bedroom, with breakfast if desired. 1010 Linden Avenue, corner Rockland. Phone 8003X.

NICE BRIGHT FURNISHED HOUSEkeeping apartments for rent. 528 Michigan Street.

53 FLATS AND APARTMENTS TO RENT

AT MORRISON APARTMENTS, TWO-roomed unfurnished suite, garage. Phone 4267Y.

AT 1144 DALLAS RD., FURNISHED suite, overlooking sea. Phone 6712L.

AT COLLINSON APARTMENTS—UNfurnished suite. Phone 6294L.

AT MOUNT EDWARDS, VANCOUVER Street—Furnished flat for rent. Phone 2342.

ARGYLE COURT — UNFURNISHED suite, adults only.

AT THE GRANGE, 650 LINDEN—Bright furnished suite, fireplace. 3189.

AT OLYMPIC, CORNER COOK AND May—Furnished 3-room suite.

AT NORMANDIE APTS., CORNER COOK and Balmoral—Furnished and unfurnished suites.

A FURNISHED 3-ROOM APARTMENT, sleeping porch, every convenience. 1251 Pandora Avenue. Phone 4703L.

AT MODERATE RENTS—NICELY FURnished suites. Leroy Apartments, 503 Montreal.

A CHARACTERISTICALLY FURNISHED flat, open fireplace, private bath and entrance, on seafront, reasonable. 518 Beach Drive.

ALVIN APARTMENTS—SITTING-ROOM with disappearing bed, kitchenette, gas, steam heated. 1009 Johnson.

BELWIL APARTMENTS, BRIGHT 2, 3 and 1-room suites; moderate. 3564O.

BROADWAY APARTMENTS, 422 SUperior (near Parliament Buildings); attractive, modern suites.

CORAL COURT, FURNISHED OR UNfurnished suites. Phone 3684. Garage.

CYN-DO-MYR—LARGEST, BEST FURnished aparts in the city. Separate entrance. 425 Michigan. Phone 7652L.

CARLTON APTS., 711 PANDORA—FURnished suites, housekeeping rooms.

FRONT APARTMENT, FACING THE park, $35. Meharey, Roe & Co., Ltd., 624 Fort Street. Phone 3306.

FOR RENT, IN OAK BAY, FURNISHED apartment, five rooms, furnace and garage. $50 a month. Would lease. Phone 3365L.

FIELD APARTMENTS — FURNISHED and unfurnished suites; garage. Phone 1385O.

FURNISHED APARTMENT, HOT water heat. Bell Block, opposite Municipal Hall, Oak Bay.

FAIRFIELD DISTRICT — THREE-ROOM furnished suite, near car. Phone 6996L.

FURNISHED APARTMENT, HOT WATER heat. Bell Block, opposite Municipal Hall, Oak Bay.

FOUR-ROOM SUITE, WITH GAS RANGE, also one single room, at 1423 Fort Street. Phone 7798.

MT. DOUGLAS APARTMENTS—FURnished ground floor suite, two bedrooms, very large living-room, dining-room, kitchen, bathroom, hot water heating; janitor service. Immediate occupation. Phone 2474.

53 FLATS AND APARTMENTS TO RENT (Continued)

MARINE CHALET, OAK BAY, VICtoria's finest furnished apartments. Near beach, car line and golf links. Electric kitchenette with refrigeration, vacuum, steam heat. $60 to $100.

MOUNT DOUGLAS APARTMENTS
PHONE 2474
FOR SUITES

ONE FURNISHED OR UNFURNISHED suite, new and modern Langley Apartments. Apply to Janitor, Suite 4, 1219 Langley Street.

ROCKLAND COURT, CORNER ROCKland and St. Charles, an up-to-date furnished or unfurnished suite now available in this beautifully situated sound-proof apartment house. Phone 6158R or 3563L.

STANLEY APTS., LINDEN AVE. ONLY one vacancy, unfurnished.

SEACROFT, OAK BAY—MOST BEAUTIful furnished and unfurnished in British Columbia. Full sea views; near car, golf. All electrical, free garages. Phone 1062.

SCOTT APARTMENTS, CORNER HILLside and Douglas, two and three-room modern suites, furnished and unfurnished. Spacious rooms. Phone 5326O.

TWO FOUR-ROOM FLATS, CLOSE IN, newly decorated, $33.50 month each. Apply Wise & Co., Ltd., 109 Pemberton Building.

TO SUB-LET—MODERN FULLY FURnished bungalow apartment; central; good location. Phone 1760Y.

TREBARTHA APTS., 1046 VIEW ST.—Fireproof, unfurnished; $35. Phone 5370R.

THE KENSINGTON, 619½ PANDORA Ave. Suite for rent. Phone 5405O. Adults only.

THE WILLINGDON, CORNER QUADRA and McClure—Fully modern apartment now available.

UNFURNISHED SUITE, MODERN, HOT water heat, on car line. Bell Block, opposite Municipal Hall, Oak Bay.

WELL FURNISHED FLAT, CLOSE TO C.P.R. Phone 3505R. Adults.

2 OR 3-ROOMED SUITE, FRESHLY decorated; furnished or unfurnished. No young children taken. Call after 11 a.m. 607 Cook Street.

4 ROOMS, FURNISHED, $25, LIGHT, water, use of telephone. 1061R.

55 FURNISHED HOUSES FOR RENT

PEMBERTON & SON
ESTEVAN AVENUE—Close to beach. Modern house of six rooms, well furnished. May and June $55
ISLAND ROAD—Modern seven-room bungalow, well and completely furnished; electric stove, large garden, excellent position. Available for lease from June $60
GRANITE STREET—Modern bungalow, containing two bedrooms, completely furnished, no linen or silver; garage; now vacant $50
If you require a house, furnished or unfurnished, call and see our lists. We have a wide range.
625 Fort Street Phone 386

A FULLY FURNISHED BEDROOM AND kitchen; sink, gas, every convenience. Apply 1609 Gladstone Avenue.

A FURNISHED 3-ROOM HOUSE FOR rent. Suit bachelor. $9.00 per month. 186 Cadillac Ave. Apply P. R. Brown & Sons, Broad Street.

BRENTWOOD (NEXT TO BUTCHART'S Gardens and west of College)—Exceptionally good, well-furnished cottages, three to five rooms; electric light in all rooms, large verandas, piped water. Magnificent views; warm sea bathing; splendid salmon fishing.
Also a few floored and walled tents to rent.
E. B. ANDROS
Tod Inlet P.O., B.C. Tel. Keating 48T

CLEAN, MODERN, 4-ROOMED COTTAGE, near beach, Fairfield, adults. Vacant May 1. Phone 5723R.

FOR RENT TO PERMANENT TENANT —Partly furnished 7-roomed bungalow, Victoria West, basement, garage. Phone 5650X evenings, or 535 day.

FULLY FURNISHED FIVE-ROOM BUNgalow, on Davie St., garden, garage. $35. Six-room house, 860 Collinson, $30. L. M. Rosevear, 212 Union Bldg. Phone 5900.

FURNISHED HOUSE FOR RENT—CORdova Bay. Apply evenings, 3163R.

HOUSES, FURNISHED OR UNFURnished for rent or for sale, on easy terms. Fred M. Russell, 112 Pemberton Building. Phone 4633.

HAMPSHIRE RD., 8 ROOMS, FURNACE, garage, $60. Roslyn Rd., 6 rooms, furnace, $50. Brown Bros. & Allan, Ltd., 711 Fort St.

MODERN FURNISHED BUNGALOW, piano, garage. Phone 6139R.

MODERN FURNISHED COTTAGE FOR rent, facing sea. Phone 5881.

OAK BAY, MODERN SIX ROOMS AND sunroom, hot water heating; hardwood floors, two lots; garage; $65, and others. Bagshawe & Co.

ONE YEAR'S FREE RENT AS INTEREST for $300 loan. Superior furnished houseboat, accommodate 3 or 4. Phone 1546O.

SEVEN-ROOM RESIDENCE, FULLY FURnished, near sea, lovely garden, from end of May. Phone 6648R.

SUPERIOR 6-ROOMED FURNISHED house, 554 Niagara. Apply 1124 Burdett.

6-ROOMED FURNISHED HOUSE, FIREplace, gas, garage, good garden. Phone 4199L.

$26 MONTH—PLEASANT, WELL-FURnished cottage, has piano and furnace. Phone 4262L.

6-ROOM BUNGALOW, FAIRFIELD, JUNE, July and August, rent $50 per month. Beaumont Boggs & Co., Limited, Agents.

56 UNFURNISHED HOUSES TO RENT

1091 HAMPSHIRE ROAD—NEW BUNGAlow, 6 rooms, 3 bedrooms, pipeless furnace, built-in bath; first-class dwelling. Immediate possession $40
341 ARNOLD AVENUE—Bungalow, 8 rooms, 3 bedrooms, den; hot water heated, good garden, garage. All in excellent condition $40
444 EARSMAN ST.—Bungalow, 5 rooms, 3 bedrooms, in good condition, modern $25
1241 OXFORD ST.—7 rooms, 3 bedrooms, furnace heated, modern dwelling, large garden and garage $35
1177 ROSLYN RD.—6 rooms, 3 bedrooms, furnace heated, modern. Immediate possession $35
508 COWICHAN ST.—Bungalow, 6 rooms, 3 bedrooms, modern, furnace heated house. Immediate possession $32.50
HEISTERMAN, FORMAN & CO.
Phone 55

A SIX-ROOM HOUSE, 533 SPRINGFIELD Avenue, vacant 15th March; rent $30. D. Fraser, Colonist Office, or 815 Esquimalt Road. Phone 1322R.

BUNGALOW, FIVE ROOMS, BASEMENT, modern, garage, vacant May 1; $25. Clark Realty, 636 Yates.

FAIRFIELD, 5 ROOMS, $50. FAIRFIELD, 5 rooms, $60. Oak Bay, 6 rooms, $30. Cordova Bay, 4 rooms (furnished), $18. E. E. Heath, 635 Yates St. Phone 874.

FOR RENT—HOUSE, 1442 ELFORD ST., 8 rooms, furnace, $35. Phone 307.

FOR RENT—HOUSE, 1133 ORMOND St., close in, 5 rooms and attic. Rent $32. Phone owner, 307.

FOR RENT OR SALE—GOOD SEVEN-room house on paved street, block from car. Phone 2560.

HOUSE, TWO ROOMS AND KITCHENette, fenced-in lot and barn; rent $8 per month. 383 Walter Avenue, Gorge. Phone 7510Y1.

MICHIGAN STREET—4-ROOM STUCCO duplex, unfurnished, $30. Crescent Road, 3-room stucco cottage, furnished, $31.50; near Oak Bay, 8-room modern bungalow, well furnished, piano and garage, $50.
J. A. WALKER & CO., LTD.
1105 Government St. Phone 1466

MODERN FIVE-ROOM BUNGALOW, Foul Bay, splendid sea view, garage, $30. Two-room suite, Glengarry Apts., $27.50. L. M. Rosevear, 212 Union Bldg. Phone 5900.

NORTH QUADRA STREET—MODERN and comfortable home of six rooms, splendid condition, good garden, high location, partly furnished. $45 per month to good tenant. P. R. Brown & Sons, Ltd., 1112 Broad Street. Phone 1076.

OAK BAY—MODERN, FIVE ROOMS, furnace, near Monterey School, $30. Rumes Street, five rooms, $25. Bagshawe & Co.

TO RENT—5-ROOM HOUSE, CLOSE IN, no car fare. Just been kalsomined and kitchen painted. $18.50 per month. Phone 5782R.

56 UNFURNISHED HOUSES TO RENT (Continued)

VERY ATTRACTIVE SEMI-BUNGALOW, on Harbinger Ave., seven rooms. Apply 525, phone 3982R.

5-ROOM BUNGALOW AND GARAGE, $25. Two modern 4-room suites, close in.
J. N. HOLLAND
208 Pemberton Building

4 ROOMS, MODERN, CLOSE TO school; $15. F. F. Higgs, 208 Pemberton Bldg.

6-ROOMED MODERN HOUSE, FURNACE, fireplaces, all newly decorated throughout; choice location in Fairfield. Rent, $35 per month. E. E. Heath, 635 Yates Street, phone 874.

135 MICHIGAN STREET, 7 ROOMS, $20 per month. Beaumont Boggs & Co., Limited, Agents.

57 WANTED TO RENT—FURNISHED HOUSES

FURNISHED COTTAGE REQUIRED BY middle-aged couple, permanent. State particulars, Box 871, Colonist.

SMALL FURNISHED COTTAGE, CITY or country. Payle, Keating Crossroad, Royal Oak.

WANTED—FOR JULY, FURNISHED house, three or four bedrooms, Oak Bay, near golf links. A. B. Barton, 110 Pemberton Bldg.

WANTED—A WELL FURNISHED SMALL house or bungalow, three bedrooms, fully modern; good locality. Prefer Uplands, Oak Bay, or some outside district or beach. Box 1008, Colonist.

WANTED—15TH JUNE, FOR 3 MONTHS, first-class furnished home for careful people, must have four bedrooms; Oak Bay, near golf course preferred. Box 970, Colonist.

WANTED—4 OR 5-ROOM FURNISHED house, within 20 minutes walking distance corner Douglas and Yates Streets. Box 986, Colonist.

58 WANTED TO RENT—UNFURNISHED HOUSES

WANTED TO LEASE FOR TWELVE months, from September 1, modern house; must have three bedrooms; Oak Bay or vicinity. Apply, giving full particulars in first letter. Box 991, Colonist.

WANTED TO RENT—SMALL HOUSE, two adults, would buy if terms suitable. Box 664, Colonist.

WE HAVE A LARGE WAITING LIST OF tenants for houses in all parts of the city; list with us for immediate results. P. R. Brown & Sons, Ltd., 1112 Broad Street, phone 1076.

61 SUMMER RESORTS

FULLY FURNISHED WATERFRONT home of 7 rooms, private beach; 10 acres grounds, $75 per month for the Summer. F. F. Higgs, 206 Pemberton Bldg.

GLEN LAKE, CHOICE WATERFRONT lot, 66x520; good shade trees. Phone 2697 or 590L.

PARTIALLY FURNISHED 3-ROOMED cottage, with large veranda, good water, private beach. Glenairley Farm, East Sooke. Apply Alex Gillespie.

TO RENT—SABEENOS ON SOOKE HARbor, 5-room Summer cottage, furnished, good beach, boat; city water. Phone 4455X1.

63 POULTRY AND LIVESTOCK

63A POULTRY AND SUPPLIES

FOR SALE—R.I.R. AND W.W. BROODY hens, $3. Major A. D. Macdonald, 104R, Sidney.

FOR SALE — WHITE WYANDOTTE hatching eggs and chicks. Phone 5676.

FOR SALE—TURKEY EGGS. PHONE 3411R.

POULTRY RAISERS CAN LEARN SOMEthing to their advantage about Briquettes by writing or calling at the office of Walter Walker & Sons, Ltd., 635 Fort Street.

S. C. BLACK MINORCA EGGS FOR SALE. Phone 5487L2.

WE BUY ALL KINDS LIVESTOCK AND POULTRY.
ISLAND MEAT CO., LTD.
Palmer Station Phone 5521

WHITE LEGHORN HATCHING EGGS and chicks, from the same strain that won the Vancouver Exhibition egg-laying contest, 1927. A. Adams, Lake Hill, phone 3745L2.

WHITE WYANDOTTE BABY CHICKS from splendid Winter layers, 25c each; hen and 12 chicks, $5. Phone 6707X2.

WHITE WYANDOTTE, WHITE LEGhorn hatching eggs, baby chicks. University Heights Poultry Farm, L. C. Price, phone 6937R1.

HATCHING EGGS

CORNISH GAME SETTINGS, $3. 2734 Graham St.

HATCHING EGGS — S.C. WHITE LEGhorns, noted New Zealand strain; pens headed registered males, $1 setting. A. V. Lang, phone 2955L1.

HATCHING EGGS, $1 PER SETTING, Seaview Poultry Farm, 422 Dallas; or Public Market. Phone 6860.

WHITE WYANDOTTE, BARRED ROCK and Rhode Island Red hatching eggs, $8.50 hundred; $1.25 dozen. Day-old chicks, $25 hundred. White Leghorn eggs, $7 hundred; chicks, $17 hundred. John A. Stewart, Elk Lake Poultry Farm, Royal Oak, and Public Market. Phone Colquitz 25F.

63C CATTLE

FOR SALE—FOUR GOOD DAIRY COWS, all milking, T.B. tested. Vimpany, McRae Ave., off Cedar Hill Road.

FOR SALE—TWO PUREBRED JERSEY heifers. E. A. Brandner, R.M.D. 4.

FOR SALE—JERSEY COW, JUST FRESH with second calf. G. Watt, Royal Oak P.O., or Durrance Rd., Saanich.

FOR SALE—TWO HOLSTEIN HEIFERS, fresh with second calf; will exchange for beef cows. Phone 3668R.

63B HORSES

HEAVY TEAM FOR SALE. APPLY L. Gordon, Hulbank, E. & N. Rly.

HEAVY HORSE FOR SALE, 1,700 LBS., sound; also 3 good saddle horses. Phone Belmont 52Y.

HEAVY HORSE FOR SALE, 1,700 LBS., sound; also 2 good saddle horses. Phone Belmont 52Y.

63F DOGS

REGISTERED BOSTON PUPPIES FOR sale. Phone 6246L.

SPITZ PUPPIES, BALLS OF FLUFF, sired by Laddie, winner of special and first prize open show at Armories, 1927. Males, $10; females, $5. Phone 8994L1.

THOROUGHBRED ENGLISH BULLDOG; eat anything, very fond of children. $25. Box 913, Colonist.

THOROUGHBRED BOSTON BULL PUPpies. Phone 6578X, or 1776 Carrick.

63E GOATS

FOR SALE—SAANEN GOAT, VERY gentle, good milker; also a few pairs of fantail pigeons. 538 Craigflower Road.

63X MISCELLANEOUS

BEES FOR SALE, ALSO HIVES, TEN (10) frames, in excellent condition, ready for swarms, $8. Phone 6110L.

FOR SALE—TWO YORKSHIRE SOWS, both bred; one purebred Yorkshire boar, one Jersey bull, purebred, registered. A. Harvey, Sidney, B.C.

WANTED TO SELL AT THE CITY market every Saturday at 11 o'clock, all kinds of livestock, poultry and other miscellaneous. A. H. McPherson, auctioneer, phone 5365L1.

WANTED—GOOD PASTURE. PHONE 710.

65 AUTOMOBILES

ASK THE MAN WHO OWNS A PLIMLEY "USED" CAR.

RIDE AIRS IN YOUR SPRINGS. GIVE 100% spring action. Free trial. No obligation. 1316 Douglas.

65A FOR SALE

A 1926 MODEL BUICK MASTER SIX, four-door sedan, just like new; private sale. I am going to England soon. Box 997, Colonist.

A BARGAIN—FORD 1923 COUPE, TWO new tires, upholstery like new, mechanically in the best of shape, valves just ground and connecting rods taken up; 1928 licence; $195. Essex coach, 1925; two new Sieberling balloons, disc wheels just overhauled throughout, new seat covers; automatic windshield cleaner and other extras; just Ducoed a rich blue; $650.
W. FRANK CAMERON
940-953 View Street Phone 1585

ALL MAKES OF "USED CARS" AT PLIMLEY'S—FORDS TO PACKARDS.

A Mart for Busy Readers—House and Business Property for Sale and Exchange

65 AUTOMOBILES (Continued)

AUTO BARGAINS

BUICK TOURING, $56; CADILLAC, 1913, $125; Hudson seven-passenger, $300; Chevrolet sedan, $225; Studebaker special six, 1923 model, $560; Cadillac seven-passenger, glass enclosure, $850. TRUCK PARTS for 2-ton Giant, Republic, Federal, Maxwell, Commerce. Solid tires and wheels.

TIRES, 32x4, 33x4, 34x4, 33x6.00, 34x5.77, 33x4.95, from $3 up.

PACIFIC AUTO WRECKING CO., LTD.
637 View Street Phone 3336

CHEVROLET "490" TOURING, RECENTLY overhauled. A snap, $40. Box 938, Colonist.

$875

CHANDLER SEDAN, BEST BUY IN THE CITY. SEE CAR AT CORNER VIEW AND VANCOUVER STREETS.

K. HENRY & CO.
PHONE 7

CHEVROLET BUG SPECIAL, $85. Phone 3677.

EXCEPTIONAL BARGAIN, 1927 ESSEX "6" Coach, perfect condition; run 7,000 miles. $735; save $150. Phone 8349L.

FORD 2-SEATER, LIKE new ... $350
OLDSMOBILE SEDAN, almost new. See us about this one
USED CARS WANTED to take in trade on our NEW MODEL P OLDSMOBILE

MASTERS MOTOR CO., LTD.
Oldsmobile Motor Cars
615 Yates Street Phone 372

FOR SALE—OWING TO ILLNESS IN family 1924 Chevrolet Sedan, completely overhauled, five new balloon tires, $450. 515 Superior Street.

FOR SALE—1926 ESSEX SUPER-SIX DE luxe sedan; just like new; at a bargain. A saving of over $300. Phone 3334.

FOR SALE—SIX-CYLINDER BUG. FOR particulars phone 5605Y.

FEDERAL TRUCKS. CAMERON MOTOR Co., local distributors, 844 Fort Street. Phone 4632.

McLAUGHLIN 7-PASSENGER, 1924, first class shape ... $850
CHANDLER SEDAN, 1927, de luxe model, practically new, done 3,000 miles ... $1550
CHANDLER COUPE, 1927; good as new car ... $1400
PAIGE TOURING, glass enclosure ... $1500

HUTCHINSON & BUSS, LTD.
Blanshard and Broughton Sts., phone 6529

SPECIAL SNAP

NASH ADVANCED SIX 5-PASSENGER SEDAN, in perfect condition, fully equipped, special low price this week only ... $745

This Car Carries Our Special Guarantee, Subject to Five Days' Trial

JAMESON MOTORS, LTD.
740 Broughton Street Phone 2246

ONE ESSEX COACH, NEW DUCO, AND overhauled, $500. One Hudson sedan, full balloons, $550. 1926 Dodge sedan, a bargain. Paige sedan, a bargain. 1922 Ford, $60. 1-ton Commerce, $250. 1½-ton White, $375. We have rebuilt trucks: Garford, Federal, G.M.C., from 1 to 3½ tons. We will give a 90-day guarantee. Trailers 1 to 5 tons, $50 and up. We carry used parts for every kind of truck, with a saving of 50 to 80 per cent.

CLARKE'S GARAGE
631 View St.

PLIMLEY'S, 1010 YATES STREET, FOR THE BEST IN "USED CARS."

RECONDITIONED USED CARS MEAN—

TAKING down the motor, rear-end, or any parts which show signs of wear, and not just tuning the car up.

THAT is why our used cars sell at an average of one and one-half per day.

LIGHT DELIVERY, motor taken out and fitted with new ring gear, etc., four new tires ... $95
TOURING car, reconditioned, refinished in new lacquer ... $225
TUDOR SEDAN, complete with snubbers, speedometer, bumpers, special stop, dome and tail lights, finished in new lacquer ... $385
1926 TUDOR SEDAN, mechanically guaranteed, two new balloon tires, bumper, real value at ... $490
TUDOR SEDAN, carrying a new car guarantee, run only three months, equipped with leather upholstery, five balloon tires ... $665

Terms Open Evenings Trades

NATIONAL MOTOR CO., LTD.
Phone 4900

VERY CHEAP—D-45 McLAUGHLIN; engine newly rebored. Box 670, Colonist.

WHEN YOU THINK "USED CAR"—THINK PLIMLEY.

LOW PRICES ON GUARANTEED USED CARS

1926 DODGE FOUR-DOOR SEDAN, in splendid condition ... $895
1927 DODGE FOUR DOOR SEDAN ... $1095
1927 ESSEX COACH ... $895
1924 FORD SEDAN, new Duco finish ... $325
1925 PAIGE BROUGHAM ... $1050
OLDSMOBILE TOURING ... $275
BABY GRAND CHEVROLET, new paint ... $125

See the New
GRAHAM-PAIGE FOUR-DOOR SEDAN
Prices from $1,395, Fully Equipped
EVE BROS., LIMITED
900 Fort Street

YOU MAKE WHAT THE ORIGINAL OWNERS LOST IN DEPRECIATION

1928 HUDSON 4-DOOR SEDAN. Just like new in every respect. Very completely equipped and fully guaranteed. Run only about 1,200 miles. A remarkable bargain ... $1790

1927 OAKLAND 4-DOOR SEDAN. Only about six months old and in perfect condition, inside and out. A fine little car, completely equipped and fully guaranteed ... $1400

MANY OTHERS

H. A. DAVIE, LTD.
McLaughlin-Buick Agency
860 Yates Street Phone 6600

YOU WILL AGREE
OUR USED CARS
ARE
THE GREATEST VALUES
NOW
ON THE MARKET

It Will Pay You to Investigate

HERE IS ONE:
1927 STAR TOURING, the latest used model in this make. A sample of fine value at ... $650
HERE IS ANOTHER:
1927 FORD TUDOR, fully equipped and hardly used; very few like it ... $650
AND ANOTHER:
STUDEBAKER BIG SIX TOURING, in exceptionally good mechanical condition. You will be astonished at such a fine car for ... $250
ALSO REAL VALUE:
1926 FORD ROADSTER, fully equipped ... $400
A WONDERFUL BUY:
1925-26 ESSEX COACH. They are all good, but hard to find at this price ... $650

A. W. CARTER, LIMITED
Phone 960 631 Yates Street
HUDSON SUPER-SIX AND ESSEX SUPER-SIX

AUTOMOBILE BARGAINS

1925 JEWETT DE LUXE TOURING ... $850
EIGHT-CYL., 4-PASS ROADSTER, special top, many extras; driven by mechanic. Snap ... $500

MORRIS AGENTS
THE MECHANICAL MOTOR WORKS, LIMITED
1013 Oak Bay Ave., Victoria Phone 5961

65 AUTOMOBILES (Continued)

"ASK ANY PLIMLEY USED CAR OWNER"

AT 1010 YATES STREET
You Will Always Get a
GOOD DEAL ON A USED CAR
Watch Our Windows for "SPECIALS"
They Are Outstanding Buys, Both as to Condition and Value

TODAY'S BEST BUYS

NO. 211C—OVERLAND "65" SIX, TOURING, four new tires, runs very nicely, condition very good ... $135
NO. 316C—FORD COUPE, 1927 model; tires, upholstery and finish like new. Specially priced ... $455
NO. 315C—OVERLAND COACH, 1926 model, six-cylinder. Completely overhauled in our repair shop. Splendid exterior and mechanical condition ... $890
NO. 210C—HUDSON COACH, SUPER SIX model. This car has been privately owned and kept in wonderful condition ... $625
NO. 166C—CHRYSLER SEDAN, MODEL 58. A fine family car. Splendid running order. Appearance like new ... $900
NO. 222W—STUDEBAKER DUPLEX PHAETON, 1925 model. Excellent running order, new Duco finish. Mechanically perfect ... $885
NO. 139C—DODGE SEDAN, 1926 model. A reliable car in excellent order. At low cost ... $885
NO. 206W—DODGE TOURING, 1922 model, very good tires, nice appearance, new battery, mechanically perfect ... $300
NO. 221P—ESSEX TOURING, 1925 model. Fine running order; good finish; two new tires ... $525
NO. 306C—McLAUGHLIN SEDAN, 1925 model Master Six. A fine running car, nice finish. Thousands of miles of reliable transportation at ... $725

Established 1883
THOS. PLIMLEY, LTD.
1010 YATES 1025 YATES
PHONE 697 PHONE 115
OPEN EVENINGS

"IF YOU GET IT AT PLIMLEY'S, IT'S ALL RIGHT"

REAL VALUES IN USED CARS

1926 CHEVROLET TOURING in absolutely new condition. Tires new. This is one of the best cared for cars in the city ... $550
1925 CHEVROLET TOURING, in splendid condition, and a real good buy at ... $475
1923 DODGE TOURING, completely overhauled. Tires good as new. See this at ... $425
1926 FORD TUDOR SEDAN—If you can find one that runs or looks better for the money, we want to see it ... $525
OVERLAND "6", a real serviceable car at ... $125

McRAE-MELDRAM MOTORS, LTD.
Phone 1693 933 Yates St.
Oakland and Pontiac Open Evenings

JAMESON MOTORS LIMITED
The Home of Studebaker Pledge Plan Reconditioned Cars

McLAUGHLIN-BUICK 4-passenger Victoria, good condition. Snap ... $475
Guaranteed 30 days' free service on adjustments.
CHEVROLET touring, 1926 model. Like new. Fully equipped ... $475
STUDEBAKER Light Six touring, in good order, newly refinished in Duco. Special low price this week ... $325
CHRYSLER 58 touring, like new, run very little. Real bargain for ... $645
Guaranteed also 5 days' trial.

JAMESON MOTORS, LIMITED
740 Broughton St. Phone 2246

REDUCED PRICES ON BETTER GRADE CARS

WE HAVE REDUCED THE PRICE of many of our better grade cars. All of them are late models which have seen but little service and are warranted in A-1 condition.

1926 McLAUGHLIN SEDAN ... $1275
1925 HUDSON COACH ... $1150
1925 McLAUGHLIN SEDAN ... $1250
1926 NASH SEDAN ... $1150
1925 McLAUGHLIN TOURING ... $900
1926 ESSEX COACH ... $685

BEGG MOTOR CO., LTD
Yates at Quadra St.

THIS WEEK'S SPECIALS

1926 STUDEBAKER Sedan. This car looks and runs like new. New rubber and has had the best of care ... $1200
1926-7 HUPMOBILE "6" Sedan; has numerous extras and is in excellent condition ... $1485

CONSOLIDATED MOTORS (VICTORIA) Limited
666 Yates Street Phone 3176
Open Evenings, 7 Till 9 o'Clock

A SAVING OF OVER $400

1928 MODEL BUICK MASTER SIX SEDAN, in perfect condition. Delivery May. Owner going to England.

Mason,
Richmond Court,
Oak Bay Avenue
Tel. 6506Y

BUY HERE WITH CONFIDENCE

1923 FORD TOURING, recently overhauled and in first class shape. Has a 1924 body and enamel is just like new. Good tires, good top, etc. ... $225

A. E. HUMPHRIES MOTORS, LTD.
Open Evenings
923 Yates Street Phone 470

66B WANTED

WILL PAY GOOD PRICE FOR CAR, nothing down, $20 per month. Box 992, Colonist.

WE CAN SELL YOUR CAR. MASTERS Motor Co., Ltd.

69 BUSINESS OPPORTUNITIES

A COMPLETE LIST OF BUSINESSES FOR SALE—Grocery, confectionery and hardware stores; hotels with beer licence, apartment houses, sawmills, etc.

PEMBERTON & SON
623 Fort Street Phone 386

BOARDING HOUSE, 11 ROOMS, ALL full; income $340; rent $75; central; good living for two. Write Owner, 1173 Davie Street, Vancouver, B.C.

ESTABLISHED BUSINESS REQUIRES ADDITIONAL CAPITAL. GOOD OPPORTUNITY FOR YOUNG BUSINESS MAN, SILENT PARTNER, OR WOULD MAKE AN EXCELLENT INVESTMENT.

APPROXIMATELY $3,000 REQUIRED
APPLY BOX 613, COLONIST

FOR SALE — WELL - ESTABLISHED stage line, a real money maker. Apply Box 900, Colonist.

FOR SALE—REAL ESTATE BUSINESS, best location in city; ground floor, reasonable rent; good reason for selling. All inquiries treated confidentially. Box 976, Colonist.

IF YOU HAVE $1,000 TO INVEST IN A business with a foundation and a future, write to Box 836, Colonist. This price includes all fixtures, fittings and utensils. No agents.

69 BUSINESS OPPORTUNITIES (Continued)

SEASIDE TEAROOMS and Dancing Pavilion, situated on finest accessible bathing beach on the Island. Owner states can clear $2,000 for Summer season. Lease $700 a year. Sell furniture, fixtures, boats, etc., for only $2,500.

GOOD ROOMING HOUSE; 6 large rooms, 2 bathrooms. Monthly income averages about $115. Rent $35. Price ... $800

GARAGE—Main street, brick building, 44 x 75. Storage eleven cars, excellent location. Will lease for $50.

RESTAURANT—One of the best in town, splendid location, furniture and fixtures of the best, will seat 120 people; average turnover about $27,000. Reasonable rent, nothing asked for lease or location. Price only, cash ... $3400

A paying proposition. Good reason for selling.

PEMBERTON & SON
625 Fort Street Phone 386

ROOMING HOUSE, 12 ROOMS, FURnished, and cottage, near Parliament Buildings, $850. Two private hotels, 60 and 100 rooms, going concerns, at attractive prices; both making big money, business only. Bagshawe & Co.

WE HAVE INQUIRIES FOR BUSINESS opportunity, small country grocery preferred. Communicate with Gillespie, Hart & Todd, Ltd., 611 Fort Street. Phone 2040.

INCOME-PRODUCING PROPERTIES
CARRYING SPECIAL
SPECULATIVE POSSIBILITIES

Terms in Each Case Can Be Arranged
Trading Considered

$7500—DOWNTOWN SECTION. Stores with rooms over.
$12,500—BUNGALOW COURT.
$15,000—APARTMENT HOUSE, Hudson's Bay district.
$20,000—APARTMENT BLOCK, James Bay.
$35,000—STORES AND APARTMENT BLOCK, close in.
$60,000—APARTMENT BLOCK. Ideal location.

ALSO

SEVERAL HOTELS AND LEASING PROPOSITIONS AT ATTRACTIVE PRICES

R. V. WINCH & CO., LTD.
640 Fort Street
Phone 5180 Evenings 3650Y

$3000—SUBURBAN GENERAL STORE and gas and service station, two lots, house, greenhouse and garage, stock and fixtures at valuation. P. F. Higgs, 308 Pemberton Bldg.

$3500—NEW FIVE-ROOMED STUCCO bungalow, containing two bedrooms, 3-piece bathroom, sitting and dining-room, open fireplace. All latest fixtures in kitchen. Furnace heated. Fully cemented basement, wash tubs. Garage and newly laid out garden with grass lawns, etc., on lot 160 ft. deep. Immediate possession. Apply the Owner, 1639 Chandler Avenue. Telephone 7632 or 8631L.

$10 BUYS ROYALTY MINERAL DEED to interest in 160 acres, Upton County, in heart of producing West Texas Oil Belt and within Golden Circle as explained in our map. Only limited number available. Write quickly for particulars. Mid-Tex Corporation, 513 Dan Waggoner Bldg., Fort Worth, Texas.

TEA ROOM—MOTOR CAMP
VERY PROFITABLE UNDERTAKING
Situate Close to Elk Lake on the Main Highway
TO BE SOLD AS GOING CONCERN

Large tea room. Motor camp with four furnished cabins. Seven-roomed house. 1½ acres in fruits, with large road frontage.

MAKES COMFORTABLE LIVING
For Particulars Apply Exclusive Agents
R. G. CHRISTY & CO., LTD
623 Fort Street Victoria

70 BOATS AND LAUNCHES

ARMSTRONG BROS.—MARINE WAYS, expert machinists. 164 Kingston Street. Phone 2694.

LOST—TWO ROWBOATS, 14-FT. AND 16-ft., in Saanich Arm. Reward. Mill Bay Inn, or phone 3556L.

71 BUSINESS DIRECTORY

AUTO RADIATORS AND FENDERS

AUTO RADIATOR, BODY AND FENDER Specialists. Workmanship that cannot be excelled.
BURGESS BROS.
709 Quadra Street Phone 3387

BATHS

CRYSTAL GARDEN—SEA WATER BATHing; hot sea water and Turkish baths.

BUILDERS AND CARPENTERS

ANYTHING IN BUILDING OR REPAIRS. Phone 1763. Roofing a specialty. T. Thirkell.

BUILDING ALTERATIONS AND REpairs, estimates given. A. W. Sharpe, phone 6899R.

BRICK AND CEMENT

CHIMNEYS, MANTELS, BOILER WORK, cement work. Horspool, 383 Davida Ave., Gorge. Phone 2397.

CLOTHS

REAL HARRIS TWEED SUIT LENGTHS by post, $2 per yard. Samples free. Newall, 404 Stornoway, Scotland.

CARPET CLEANING

ISLAND WINDOW AND CARPET CLEANing Co., 617 Fort St. Phone 3615. W. H. Hughes, proprietor. Repairs, alterations, etc. Vacuums for rent.

DETECTIVE AGENCY

VICTORIA PROTECTIVE AGENCY—Civil and criminal investigators, attorneys, commercial, etc. 412 Central Bldg. Phone 3356.

DYEING

YOUR VERY BEST RUGS—YOU'RE afraid to send Oriental rugs to the cleaners. Why, there's nothing to be afraid of when you send them to the City Dye Works, because they will come back to you like new, absolutely unharmed. Telephone 76.

DRYGOODS—WHOLESALE

WHOLESALE DRYGOODS — TURNER, Beeton & Co., Ltd., wholesale drygoods importers and manufacturers. Men's furnishings, tents, "Big Horn" Brand Shirts, Overalls. Mail orders attended to.

EXPRESS AND TEAMING

DRAYMAN—JOSEPH HEANEY. OFFICE 1305 Wharf Street. Phone 171.

EMBOSSED STATIONERY

PRIVATE STATIONERY EMBOSSED IN any design or color. The Colonist Commercial Printing Dept. Phone 197.

ENGRAVING

GENERAL ENGRAVING, STENCIL CUTter and seal engraver. Geo. Crowther, Green Block, 1216 Broad Street, opposite Colonist.

FRENCH POLISHING

PIANOS, FURNITURE, STORE AND bank fixtures polished. Old Country polisher. Box 533, Colonist.

FURNITURE MOVING

ABOUT FURNITURE MOVING, PACKing, shipping or storage, see Jeeves & Lamb Transfer Co. Forwarders and distributors. Cut rates on freight to Eastern points. Office phone, 1667. 727 Pandora Avenue.

GLASS

BROKEN WINDOWS, LEADED GLASS repaired. H. Burns, 1018 Davie. Phone 5377R.

To Out-of-Town Subscribers

Out-of-town subscribers who wish to answer advertisements in which only the telephone number of the advertiser is given may mail their replies to The Colonist, and The Colonist will communicate such replies to the advertiser.

71 BUSINESS DIRECTORY (Continued)

LITHOGRAPHING

LITHOGRAPHING — LITHOGRAPHING, engraving and embossing. Nothing too large and nothing too small. Your stationery is your advance agent. Our work is unequalled west of Toronto. The Colonist Printing & Publishing Co., Ltd.

LAWN MOWERS

LAWN MOWERS SHARPENED, $1; FREE delivery. Phone 617. Peden Bros., 1410-12 Douglas Street.

LAWN MOWERS SHARPENED, COLlected and delivered. Elvar Lawn Mower Shop, 1423 Broad Street. Phone 3046. Res. phone 6101L.

LAWN MOWERS SHARPENED, COLLECTed; new machines stocked; old mowers taken in trade. Carver & Son, 736 Fort Street, phone 446.

ORGANIZATIONS

BRITANNIA BRANCH, CANADIAN Legion, B.E.S.L., general meeting, first Tuesday every month.

CLUB'S GENERAL MEETING, THIRD Thursday, 8:30 p.m., Army and Navy Veterans.

GENERAL MEETING, VETERANS OF France, second Thursday, 8:30 p.m., every month.

PLUMBING

DAVID RANDALL, PLUMBING CONtractor. Good work. Reasonable prices. 2315 Shakespeare Street. Phone 8582. Estimates free.

PATENTS

ANDREW J. GRAY, REGISTERED Patent Attorney. Personal attention. 815 Pembroke Street. Phone 661.

PATENTS AND TRADE MARKS—Fetherstonhaugh & Co., the old-established firm, Rogers Bldg., Vancouver. Resident manager, Ernest E. Carver. Registered at Canadian and United States Patent Offices.

PRINTING

WHY SEND YOUR PRINTING ORDERS East, when you can get them done better, quicker, and at the same price at The Colonist Printing Department?

PLASTERING AND CEMENT WORK

J. ALLEN, PLASTERER — ESTIMATES given on plain or ornamental plastering, cement work, repairing, etc. Phone 6296. 2359 Beach Drive.

TYPEWRITERS

STUDENTS DESIRING TO RENT TYPEwriters may save money by renting new machines from us at our special rates. Phone 6852, Remington Typewriters, Ltd., 614 View Street.

WOOD

ALL BEST FIR CORDWOOD, STOVE lengths, no large knots, $7.50 per cord. Phone 1128.

COOPERAGE WOOD CO. PHONE 5724. Fir millwood. Kishen Singh, Mgr.

COLWOOD WOOD CO. FIR MILLwood. Phone 5012. P. H. Sundin, mgr.

WINDOW CLEANERS

DOMINION WINDOW CLEANERS, JANItor work, gutters cleared, prompt and satisfactory service. T. Payne, phone 975.

ISLAND WINDOW AND CARPET CLEANING CO., 617 Fort Street. Phone 3615. Hardwood floors waxed and polished by electric machine. W. H. Hughes, Prop.

72 PROFESSIONAL DIRECTORY

BARRISTERS

FOOT & MANZER
Barristers, Solicitors, Notaries, Etc. Members of Manitoba, Alberta and British Columbia Bars. Phone 215. Bank of Nova Scotia Bldg., Victoria, B.C.

MATERNITY HOSPITAL

BEACHCROFT MATERNITY HOME, 705 Cook. Mrs. E. Johnson, C.M.B. Ph. 2723.

MASSAGE

MEDICAL SWEDISH MASSAGE
PHYSIOTHERAPY, MECHANICAL Therapeutics, Radiant Light, Violet Rays, Sinusoidal Electricity. O. Bjornstadt, S.M., 316 Pemberton Blk. Phone 3494.

NURSING HOME

FAIRFIELD NURSING HOME, CONvalescents and invalids. Mrs. Woods, graduate, principal. 526 Harbinger Ave. Phone 2442.

OPTICIAN

J. H. LE PAGE, OPT.D., 703 YATES ST. Graduate optometrist; 25 years' experience.

PUBLIC STENOGRAPHER

ETHEL SEYMOUR, 128 PEMBERTON Building, phone 3901. Authors' manuscript, law and general. Strictly confidential.

78 HOUSES FOR SALE

ARE YOU LOOKING FOR A HOME? See this and compare with others. Modern bungalow. Every convenience, including hot-water heating. Best part of city. Box 615, Colonist, for full particulars. Price $4,500, including furniture. No agents.

AM BUILDING NEW HOME—HAVE FOR sale 6-room modern house, furnace, at snap price. Box 9631, Colonist.

FOR SALE—FIVE-ROOM HOUSE, THREE lots, acreage, fruit trees; close in. Phone 8043L. Cordova Bay, five rooms.

FULLY MODERN BUNGALOW, WITH all built-in effects, hot water heating; large lot with fruit trees, double garage, etc. Must sell. Apply Owner, 2745 Blackwood Avenue.

FOR SALE—HOUSE, 1442 ELFORD ST., near Fort St. cars, 8 rooms, furnace; easy terms. Phone 307, owner.

GORDON HEAD—SEMI-MODERN COTtage, attic and basement, ⅝ acre; garage, chicken house, fruit; sea view. Furniture optional. Owner, Ash and Pollock Roads.

HOUSES BUILT ON INSTALMENT plan. Modern homes for sale on easy terms. D. H. Bale, contractor. Fort and Stadacona Phone 1140

SALE—4 ROOMS, BATHROOM, PANTRY, chicken houses. Call 6.30 p.m., 2000, 2625 Shakespeare St.

SEVEN ROOM RESIDENCE, HOT WATER heating, fireplaces, one acre garden. 612 Monterey Avenue.

6-ROOMED BUNGALOW, CLOSE IN, James Bay. Fine shape. Moderate taxes. Owner, phone 6606Y.

$1350 FORCED SALE, SIX-ROOMED house, basement. Good location. Lovely lot. Block from car, close in. Phone 8462L.

78A AGENTS' OFFERINGS

OLIVER STREET — OAK BAY

A MOST ATTRACTIVE SEMI-BUNGALOW in this charming district, of seven rooms, now offered for sale for a few days by the absent owner at a MOST ATTRACTIVE PRICE, furnished as it stands, for $5,500. Cement basement, furnace, wash tubs, den, living-room and dining-room beamed and panelled, pass pantry to a lovely kitchen, with electric range. One bedroom downstairs, two upstairs. Good lot in garden and lawn. Garage. See this cozy home at once. Immediate possession.

ROBERT GRUBB & CO.
1112 Government St. Victoria, B.C.

FAIRFIELD

A SPLENDID EIGHT-ROOMED HOUSE on Linden Avenue, high location, having large, bright rooms, open fireplaces, cement basement, furnace, garage, etc.

$7500

GRANT & HOPE
642 Fort Street Phone 1340

78 HOUSES FOR SALE (Continued)

UPLANDS RE-SUBDIVISION

A CERTAIN PORTION OF THIS WONDERFUL RESIDENTIAL ESTATE has been subdivided into smaller building lots, suitable for those requiring land three to four times the size of city lots.

NOW IS THE TIME TO SELECT
as there is a steadily increasing demand

R. G. CHRISTY & CO., LTD
623 Fort Street Phone 275

BURNSIDE — FIVE-ROOM BUNGALOW, 3-piece bathroom, basement. Lot 50 x 116. Price $1,850; $400 cash, balance as rent. Immediate possession.

CENTRAL PARK—Four-room new stucco bungalow, fireplace, pantry, two bedrooms; cement basement, cement walks. Walking distance to city. Price reduced from $3,200 to $2,850. This is a genuine bargain.

SAM CALVERT
Phone 3113 755A Yates Street

BUNGALOW, 5 ROOMS, NEAR BEACON Hill Park, price $2,500. Easy terms. Beaumont Boggs & Co., Limited, Agents.

A FEW SPECIALS

CONSTANCE AVENUE, ESQUIMALT—A most delightful spot, near the sea, with charming views of the water from living-rooms and kitchen. Five-room modern bungalow, interior in excellent shape, concrete basement and furnace. Lot 60x170, fronting on two streets, with possibilities for a wonderful garden. There is no more beautiful site than this in Greater Victoria. Price $3,000, terms can be given. Immediate possession.

SIMCOE STREET, JAMES BAY, facing south, near Menzies Street, stores and car line. Handsome residence of eight rooms, well built and in fine condition. Modern concrete basement with furnace. Gas installed. Fine big garden with lawns, perennials, roses, Summerhouse, pergolas, etc. Concrete driveway to garage. Price $5,500, on terms. Immediate possession.

WILMOT PLACE, OAK BAY. A good semi-bungalow of seven rooms, with two bedrooms and bathroom downstairs, and two bedrooms up. Small conservatory, modern basement and furnace. A sunny spot, sheltered from winds, in excellent surroundings, with one of the finest small gardens that can be found anywhere, full of bloom at all seasons of the year. At a most conservative valuation this property is worth $6,000. Our price $5,500. Immediate possession can be given.

TEN-MILE POINT. The popular place for suburban residences. A fine close-in tract of 3½ acres, suitable for subdivision, $2,000.

THE ROYAL TRUST COMPANY
Real Estate Department
Belmont House Victoria

FAIRFIELD, NEAR THE SEA—CHARMing new stucco bungalow of two living-rooms, two bedrooms, kitchen, pantry and bath. Breakfast nook. Basement, furnace; garage. Gas laid on. Price, $6,300, including gas range. C. S. Marchant, phone 3674, 130 Pemberton Building.

FAIRFIELD ESTATE. WELL - BUILT bungalow in good location. This dwelling is in perfect condition, has been recently reroofed, and no further repairs or replacements are necessary. It contains five rooms, entrance hall and attic. Living-room has open fireplace, dining-room is panelled, two good size bedrooms with large clothes closets, bathroom and separate toilet; full size cement-floored basement, with furnace and laundry trays. This is being offered at a considerable reduced price for immediate sale, $3,250. The City Brokerage, 638 View Street. Phone 818.

TWO ACRES

FIVE-ROOM HOUSE. City water, light and phone. Land is all cultivated. Situate on bus line, four miles out.

PRICE $1,600, ON TERMS
JOHN GREENWOOD
1236 Government Street

GOODLAKE & WEBB

GORGE DISTRICT

FINE 7-room semi-bungalow, all modern improvements, built-in features, sitting and dining-room adjoin and can be made one large room extending from front to back of house, large, high cement basement, two toilets. The grounds, consisting of one acre, are well kept and cultivated, with a fine selection of fruits; large holly hedge and well fenced; barn, garage and chicken house. Only

$6500

GORGE DISTRICT

CHARMING SITE of 2½ acres, sloping down to water; about 1½ acres cleared for garden, the remainder wild bush, full of wild flowers, and a five-room frame and shingle bungalow, cement basement, etc. Easy access by rowboat to any part of Gorge.

$3500

GORGE DISTRICT

ELEVATED SITE of ¾ acre, in garden, with fruit trees, lawn, etc., on which is a four-room cottage with bath and modern plumbing, garage, fowl house, etc.

INCLUDING FURNITURE

$2500

GOODLAKE & WEBB
1006 Broad St. Pemberton Bldg

IN OAK BAY—EIGHT-ROOM HOUSE, modern in every way. Beautiful lot. Close to beach and golf links ... $6000

We have a number of NEW STUCCO BUNGALOWS, three to seven rooms, priced from $2,700 to $7,000. All good values.

T. B. MONK & CO.
Suite 11, 612 View Street

LINDEN AVENUE, NEAR ROCKLAND—Astounding sacrifice, $8,500. Eight rooms, modern. Reception hall, open fireplace and cosy corner; usual living-room with fire grates; kitchen with gas and pass pantry; double stairway to landing and four large bedrooms, each with closet; bath and toilet separate. Basement full cement. Chinaman's room, toilet, laundry tube and furnace. Nice garden, in lawn and shrubs. Terms arranged. Cross & Co., Belmont House, Opposite P.O.

WHY RENT?

MODERN FIVE - ROOM BUNGALOW, good street, near Jubilee Hospital. Full basement, new furnace. Full lot. Garage. NEW LOW PRICE, including all the furniture, $3,350, on terms of $350 cash, balance $30 per month, including interest. MUST BE SOLD QUICKLY.

L. M. ROSEVEAR
Phone 5900 212 Union Bldg.

NO CAR FARES—CLOSE TO CENTRAL Park, well-built home of six rooms; full size lot; garage, furnace, fireplace and built-in features. Price $2,600, on terms. This is away below the actual value.

A. A. MEHAREY & CO.
624 Fort Street Phone 3306

NICE 5-ROOM COTTAGE, WITH FULL-size lot, close to Parliament Buildings; modern in every respect. Price $2,100. Empire Realty Co., Ltd., 641 Fort Street.

OAK BAY

PRACTICALLY NEW STUCCO BUNGALOW, near beach and golf links, with two lots, one of which is covered with trees, making the property a very attractive homesite. The dwelling contains large, bright living-room with open fireplace, HARDWOOD FLOOR off this room is a hall, and leading off are two bedrooms with clothes closets, very attractive bathroom, kitchen with usual built-ins; dining-room on the south side, and so arranged acts as a sunroom. Full size cement basement, hot air furnace, tubs. Garage.

PRICE $5,800

BROWN, BROS & ALLAN, LTD.
Phone 6700 711 Fort Street

SMALL HOUSE SNAPS. PANDORA Avenue, close in—Seven rooms, basement, good condition, $2,300. Fairfield—Six rooms, modern, three bedrooms, basement, $1,900. Camosun Street—Four rooms, modern, $1,800. Bagshawe & Co.

FAIRFIELD DISTRICT
CLOSE TO DALLAS ROAD
Mortgage Foreclosure

THIS very attractive eight-roomed residence, consisting of dining-room, den, kitchen and four bedrooms, panelled hall and dining-room, built-in features, 3-piece bathroom, open fireplace. Full size cemented basement, hot air furnace. Garage. Lot 50 ft. by 120 ft. This house would cost $8,000 to build today. Our sale price only (reasonable terms) ... $4100

H. O. DALBY & CO., LTD.
634 View Street (Opposite Spencer's)

78 HOUSES FOR SALE (Continued)

PEMBERTON & SON
WE WRITE ALL CLASSES OF INSURANCE, INCLUDING LIFE

OAK BAY
WE SPECIALIZE IN OAK BAY

A SURVEY OF THIS DESIRABLE DISTRICT has given us complete listings, and we are in a position to place before purchasers all Oak Bay houses that are at present on the market. This naturally saves much time to intending purchasers. A VERY CHOICE AND COMPREHENSIVE SELECTION of five and six-room bungalows at prices ranging from $4,500 upwards. We recommend the following.

FIVE ROOMS, FULLY FURNISHED

WE have just received a listing of five-room house in beautiful condition, now in process of being repainted and put in first-class order. Contains small drawing-room and den, which can be easily thrown together; nice dining-room, two good bedrooms, usual offices. Full-sized concrete basement with hot air furnace. Pretty lot with trees. This place is fully furnished and can be purchased for $4,200 cash or $4,500, on terms.

SPLENDID HOME, standing on nearly two acres. All the necessary public rooms and six bedrooms, hot water heating. Good view. Highly ornamental grounds, first-class residential district. Price $16,000.

JAMES BAY

TWO EXCELLENT BIJOU COTTAGES—ONLY $1,650 THE TWO. Near beach and car. Rent of one pays taxes and upkeep of both. Terms.

$1250—NICE FIVE-ROOMED BUNGALOW. Large lot, several bearing fruit trees. Near beach and car.

$2850—SIX ROOMS, very attractive. HOT WATER HEATING. Car line and beach.

$4000—CLOSE PARLIAMENT BUILDINGS. Excellent nine-roomed residence, in A1 condition, furnace. Garage. Fine views. Would make excellent guest house.

SIXTH STREET—Five rooms, bath and pantry, large, airy rooms. Good garden ... $1900

CORNWALL STREET—Five rooms, bath and pantry; furnace. Garage. A very comfortable little home ... $3250

HARBINGER AVENUE—A splendid house of seven large, airy rooms, with full basement and furnace. Large lot, with garage. Must sell at once ... $3800

TEN-MILE POINT

WE HAVE SEVERAL PARCELS OF LAND in this very desirable district, including some very choice waterfrontage. Electric light, water and phone available. Make an appointment to see this land.

A BUNGALOW — BARGAIN PRICE — Contains five nice rooms, attractive design, situated on Belmont Ave. FINE CORNER LOT, high situation. Price reduced to $2,800, or near offer; terms arranged.

NEAR ROCKLAND AVENUE—Exclusive listing. Possibly the best interior-finished semi-bungalow of its class in Victoria. All woodwork hand picked, beautiful panelling; built by mill owner for his own use. Contains eight rooms, two bedrooms down and two up, fully modern, nice location. Adjoining corner lot may be bought if necessary. Price only (terms) ... $7500

ROCKLAND AVENUE DISTRICT—Substantial stucco residence of nine fine rooms, just one block off Rockland; view of sea and mountains. Especially well built, hot water heating. Five nice lots, tennis court and shade trees. A BARGAIN at ... $10,000

$1100—SAANICH HOUSE BARGAIN—$1,100. Five rooms; large lot; on bus route. First-class, well-stocked garden, in crop now. Bearing fruits and small fruits. City water, light and phone available. Taxes $11.50. Reduced this week ... $1100

PEMBERTON & SON
625 Fort Street Phone 368

THE OWNER OF A PROPERTY, close in on Rockland Avenue, has instructed us to submit the best possible offer immediately.

PROPERTY CONSISTS OF A SEVEN-ROOMED HOUSE AND VACANT DOUBLE CORNER.

For further particulars apply to
SWINERTON & MUSGRAVE, LTD.
640 Fort Street Phone 491

$3150
MODERN OAK BAY BUNGALOW

NEAR sea and school. Neat bungalow of five rooms, including double living and dining-room, two bedrooms, with bathroom between; kitchen, separate pantry, cement basement, wash tubs. Bright sunny home, in good location.

$6500
SEAFRONT HOME

CHARMING SEMI-BUNGALOW, with unobstructed marine view from main rooms, exceptionally well built and designed. Living-room with handsome fireplace, den or lounge-room, also with fireplace; fine dining-room, large pass pantry, wall fitted with cupboards, etc.; kitchen with breakfast nook, washroom with basin and toilet off back hall. Three nice bedrooms and complete bathroom upstairs. Cement basement with laundry-room, furnace and fuel bins. Wide cement drive to large garage. A wonderful buy.

$1200
PROSPECT LAKE COTTAGE

FIVE ROOMS and furniture. Property has frontage on sandy beach and is located on nice part of lake.

HEISTERMAN, FORMAN & CO
Phone 55 608 View Street

WHY PAY RENT

$700 DOWN FOR THIS COZY 4-ROOM bungalow and you walk in. Fully furnished, 3-piece, everything in A-1 shape. Good grounds; garage; chicken houses, etc. Balance only $20 per month.

FAIRFIELD

THIS BEAUTIFUL 7-ROOM HOME, near the park, sea, cars, and only $3,150, on easy terms.

SPEND YOUR SUMMER AT GLEN LAKE. Only a few lots left. Phone today.

ALDER & SONS, LTD.
Phone 3016 217 Central Bldg.

$2950—HOT WATER HEATED. ONE of the most charming and well-appointed bungalows in the city. Entrance hall, large living-room and dining-room en suite, glassed-in sunroom; 7-ft. full cement basement, tubs, etc. Fine lot, good garden soil. Garage. Choice situation on paved street, close to car.

$3150—HOT WATER HEATED. The owner of this attractive five-room bungalow is leaving the city and desires quick action. The price is $1,000 less than cost. We want you to compare it with any $4,000 bungalow on the market. Quick possession and reasonable terms.

$4000—HOT WATER HEATED. Fairfield sacrifice. Attractive 7-room bungalow with two lots, in the choicest fruit trees and small fruits. Cement walks. Lawn, flowers, shrubbery and a nice vegetable garden. A highly productive property as well as a choice residence. Cost over $5,000. A REAL HOME at a snap price.

ANDREWS REALTY
704 B.C. Loan Bldg Phone 2736

REAL ESTATE BARGAINS

$1250—BUNGALOW, four rooms, modern. Lot 50 x 120, cultivated. Taxes $11.
$2800—BUNGALOW, five rooms, modern. Super lot. James Bay.
$2500—BUNGALOW, six rooms, basement, garage. Taxes low. Hillside.

CLARK REALTY, 639 YATES

$4,750—BUNGALOW OF SIX LARGE rooms, on ground floor, and unfinished attic, sleeping balcony; polished floors. Hall and other rooms beautifully panelled. Fireplace in living-room, dining-room and one bedroom. Full basement, furnace, garage; large lot. This home has only been built five years and is in perfect condition. Cash payment of $800 will be accepted and easy terms for balance. W. J. Gilliland & Co., 1309 Douglas Street, phone 5592.

78 HOUSES FOR SALE (Continued)

A VERY CHOICE
RESIDENTIAL SITE,
WITH RESIDENCE,
ON ROCKLAND AVENUE

WE have for immediate sale one of the most charming homesites on Vancouver Island, being situate on Rockland Avenue and comprising about 3½ acres, together with dwelling. The land is beautifully treed with oaks, parklike, and could be made a most charming miniature estate. There are very few properties with an outlook such as this. Further information may be obtained at this office. Price is only ... $11,000

OAK BAY HOMES
FROM $1,700 TO $18,000

FOUL BAY ROAD—A very comfortable and well-arranged bungalow of five rooms, in good condition, modern plumbing, etc., but no basement. Stands on a good size lot. Taxes about $24 per annum. Price, on terms ... $1700

SOUTH HAMPSHIRE ROAD—A brand new five-room stucco bungalow, with every convenience. Exceedingly well planned, bright and cheerful. Nicely situated and is of the very latest type. Built-in fixtures, etc. Good size lot. Garage with access from the house. This is one of the most compact small bungalows in the district. Price, on terms ... $4500

A HANDSOME dwelling on one of Oak Bay's best streets. It is of eight rooms and possesses every known convenience, hot water heated. Large and attractive grounds, with access to rear. Price, on terms ... $15,000

CHARMINGLY situated amidst oaks, other trees and shrubs, comprising about an acre, a very nice ten-room dwelling, with every convenience that a spacious and modern home calls for. Space will not permit of details, but all particulars will be promptly furnished upon request. Price, on terms ... $18,000

B.C. LAND & INVESTMENT AGENCY, LTD.
622 Government Street Phone 125

CORDOVA BAY LOT CHEAP

WE HAVE A LARGE LOT, WITH PINE view. Excellent Summer home site for sale cheap.

SIX-ROOM BUNGALOW, $3,200

HERE IS A REAL BARGAIN—This bungalow is situated on a first-class street, and close in. The rooms are all large, bright and airy. There is a living-room, dining-room with open fireplace, a nice kitchen and pantry, and three very fine bedrooms. Full-sized basement. Nice large lot with chicken run. Can be seen at any time. Exclusive agents.

TO RENT — Eight-roomed unfurnished modern house, Fairfield; garage.

GILLESPIE, HART & TODD, LTD.
611 Fort Street Victoria, B.C. Phone 2040

$4200—NEW AND UNIQUE STUCCO BUNGALOW, standing by itself in a setting of oak trees, in location convenient to cars, schools, etc. Concrete steps lead to vestibule, opening on LARGE OAK FLOORED LIVING-ROOM with open fireplace. Private hall gives access to two large, bright bedrooms with cupboards, also prettily decorated bathroom with latest RECESSED TUB. Labor-saving cabinet kitchen with Pullman dining alcove. Adjoining the kitchen is INTERIOR SERVICE ROOM, with tubs, cooler and fuel bins. New and economical heating system. Inspect this at once.

THE ROYAL TRUST COMPANY
Real Estate Department
Belmont House Victoria

A CHANCE OF A LIFETIME
DON'T MISS THIS

$3150—GORGE—FULLY FURNISHED modern 5-room stucco bungalow, nearly new. Lovely home, in high location, near Gorge Park. Taxes $25.

$3250 — FAIRFIELD—5-room bungalow; large rooms, furnace, garage, etc. Choice residential street, walking distance to city.

$3000—FERNWOOD—Very pretty 5-room bungalow, splendid location, close car line. Taxes about $55.

Terms can be arranged on any of the above. Call for full particulars.

F. E. HEATH
625 Yates Street Phone 674

OAK BAY

$2500—HERE is a real buy in a semi-bungalow of 6 rooms, that only needs a little touching up to make it a most comfortable and attractive home, with 2 large lots, well laid out in shrubs, flowers and about 20 fruit trees in full bearing. See them now in full blossom.

LEE, PARSONS & CO., LTD.
1223 Broad Street

$2500

$400 CASH AND $25 A MONTH—CHARMING BUNGALOW HOME; NICE GARDEN LOT. LOW TAXES. CLOSE STREET CARS. GARAGE. FURNACE. Cosy living-room with open fireplace, built-in bookcases, beamed dining-room. Dutch kitchen; two bedrooms and three-piece bathroom; cement basement, furnace. Garage. A neat little home, worthy of the name.

$3150

NEW FIVE-ROOM STUCCO BUNGALOW (INCLUDING FURNITURE), 3-MILE CIRCLE. LOW TAXES. PRETTY VIEW. Large living-room, dining-room, open fireplace, two good-sized bedrooms, with closets. Basement and furnace. VALUE EXTRAORDINARY.

VICTORIA REALTY CO
616 View Street Phone 3026
"RELIABLE REALTORS"

WITHIN 4-MILE CIRCLE

5 ACRES, mostly parklike land, with about 1½ acres under cultivation, some fruit trees. Splendid bungalow of five rooms with large front porch, spacious living-room with cut granite fireplace. City light and water. Shed, garage and other outbuildings. Convenient to school. Bus line past the door. Price $4,800.

WELL-APPOINTED home of seven rooms, near Beacon Hill Park and the beach. Ground comprises just under half acre, laid out in lawn, rockery, walks and garden, with concrete driveway and garage. This home is well constructed and of pleasing appearance, with four bedrooms and open porch upstairs. Double living-room, den, dining-room and kitchen downstairs. Full concrete basement, furnace and servants' quarters. To effect a ready sale the price is only $5,500.

BRETT & KER, LTD
Real Estate, Financial and Insurance Agents
Phone 122 1209 Government Street

$1500—GOOD 6-ROOM HOME, ON very easy terms; has garage and barn, is close to school, and the bus passes the door. $150 cash, balance at $15 per month.

$1650—TWO houses on one lot, James Bay, one of 4 rooms, pantry, bathroom, and the other of 3 rooms. The smaller is rented to pay all taxes and overhead. Houses and lot are in nice condition. P. F. Higgs, 308 Pemberton Bldg.

78 HOUSES FOR SALE (Continued)

OAK BAY BUNGALOW BARGAIN

SIX-ROOM modern bungalow, containing large living-room with pressed brick fireplace and bookcases, dining-room with buffet, beamed ceiling; Dutch kitchen in cream enamel, 3 good bedrooms and bath, full sized cement basement and furnace. Lot 50 x 114. Garage. Cement walks, etc. House is newly decorated and painted, and has new Duroid shingle roof.

$3900

BRANSON, BROWN & CO., LTD.
View and Broad Streets

"OUR EASY PAYMENT PLAN"

$12 PER MONTH and $100 cash buys cottage, two rooms; city water and electric light. Quarter-acre lot, with fruit trees. Price ... $600

$5 PER MONTH and $25 cash down buys quarter-acre lots, clear, and good soil. Price $175 each. On good streets, city water, electric light and phone.

5-ROOM SHACK, quarter acre, on a good corner, fenced; chicken runs and fruit trees, for $800. $200 cash, balance monthly.

GOOD LEVEL LOT in Oak Bay, for $100.

PROSPECT LAKE BUNGALOW, five rooms; 90 ft. waterfrontage. Well furnished, water in house. Septic tank. Two boats, garage. Fine beach, with boat landing. This is one of the best homes on the lake and can be bought on very easy terms. Price only $2,100.

ARTHUR E. HAYNES, LTD.
Real Estate and Insurance
725 Fort Street Phone 319

JAMES BAY DISTRICT

HERE IS A GOOD BUY. Two houses for the price of one. One house contains four rooms, with bathroom; the other, three rooms. Both have been newly painted and papered throughout, and are in good repair. Rent from the small house more than meets all expenses.

PRICE
$1650

WELL-BUILT SEVEN-ROOMED HOUSE, facing south. Hall, living-room, dining-room, kitchen, two bedrooms and bathroom, and two bedrooms upstairs. On paved street, with local taxes all paid. Taxes about $48. In the neighborhood of the new textile mill site.

PRICE
$2100

A. W. JONES, LIMITED
1002 Broad Street Phone 198

STUCCO BUNGALOW
BEST SECTION OF FAIRFIELD
MOST ATTRACTIVE AND MODERN

Special Features:
1. Built of hollow tile and covered with stucco.
2. Five exceptionally well planned rooms.
3. Excellent woodwork, many built-in features.
4. Dutch kitchen and breakfast nook.
5. Large open fireplace, furnace and gas.
6. Cement basement, tubs, servant's room.
7. Garage with concrete driveway.

BUILT BY DAY LABOR AND OFFERED BELOW ACTUAL COST. We have no hesitation in recommending this as a genuine bargain. Living-room and dining-room en suite, Dutch kitchen and breakfast nook; two bright, airy bedrooms, connecting bathroom, linen closets, etc.; cement basement with furnace and laundry tubs, servant's room.

FOR PRIVATE REASONS THE OWNER HAS AUTHORIZED US TO DISPOSE OF THE PREMISES IMMEDIATELY AND HAS REDUCED THE PRICE ACCORDINGLY.

PHONE OR CALL FOR FURTHER PARTICULARS AND APPOINTMENT TO VIEW

P. R. BROWN & SONS, LTD.
1112 Broad Street Phone 1076

79 WANTED TO BUY—HOUSES

WANTED — SMALL COTTAGE, THREE or four rooms outside city limits, from $500 to $600; terms. Box 892, Colonist.

WE HAVE BUYERS FOR HOUSES AND lots in Oak Bay and Foul Bay districts, what have you to offer, send in your listings at once. Arthur E. Haynes, Ltd., 725 Fort Street, phone 319.

80 PROPERTY FOR SALE

CHOICE SITES—BEACH DRIVE, OAK Bay, nice lot, close to links, price $2,100. BEACH DRIVE, close to Bowker Avenue, price $1,000. WATERFRONTAGE, Gorge, 1½ acres, price $2,000. LOTUS STREET, waterfront, 50 x 217, price $850. PORTAGE INLET, waterfront lots, $225 each. CRESCENT, Gorge water, two nice lots for $1,000. SHELBOURNE STREET, close to Hillside, price $200 each. OAK BAY, Monterey Avenue, lots, $350 each.

JOSEPH C. BRIDGMAN
604 Broughton Street, Victoria, B.C.

FOR SALE—CHOICE LOT ON DOUGLAS Street, or will build for tenant. Good for plumbing or motor accessories. Near Hudson's Bay. Inquire 1609 Gladstone Avenue, or 1807 Douglas Street.

FOR SALE—NICE LOT, HIGH POSITION just back of St. Margaret's School. Some building material. Inquire 1609 Gladstone Avenue.

$250 CLOSE TO SHOAL BAY BEACH, size 53 x 120. Fine building lot, no rock. A wonderful snap.

BUILDING SITES are in great demand

We have some exceptionally choice pieces from half acre upwards, including waterfrontage.

Insurance of All Kinds.

DOUGLAS, MACKAY & CO. (VICTORIA), LIMITED
Phone 617 1214 Broad St.

OAK BAY BUILDING PROPERTY

1.42 ACRES, in best residential part of Oak Bay, fronting on three made streets. Ideal for small subdivision. Nicely treed in oaks; no rock. This class of property is getting scarce.

$5000

WISE & CO., LTD.
Phone 2641 109 Pemberton Bldg.

80A BUSINESS PROPERTIES

BUSINESS PROPERTY

BUY VICTORIA BUSINESS PROPERTY NOW. There are some opportunities now which will soon pass, never again to return. Our advice and experience is at your service.

WE SPECIALIZE IN BUSINESS PROPERTY

ALFRED CARMICHAEL & CO., LTD.
1310 Broad Street

25% NET ON THE CASH INVESTED

THIS should interest you. It can be obtained by purchasing store and apartment block, well situated. Down payment $3,500, total purchase price $8,500. Full particulars on request.

PEMBERTON & SON
625 Fort Street Phone 386

WARM AND COMPACT HOUSE, STANDING IN 10 ACRES, about half of which is in cultivation, containing two sitting-rooms, kitchen, pantry, bathroom, h. and c. water laid on; three bedrooms, two verandas. Barn, two chicken houses. Some fruit trees and garden around. Wide river frontage. Close to church, station, school and postoffice. Price $3,500.

O. WALLICH
Real Estate and Insurance Agent
Cowichan Station, E. & N. R.

81 PROPERTY WANTED

BUILDING LOT, HIGH LOCATION, North Quadra district, outside. Cash Box 847, Colonist.

82 ACREAGE FOR SALE

A VERY DESIRABLE, ATTRACTIVE 330-acre property for sale, bargain price. Apply owner, A. Cosh, Metchosin, near Victoria, B.C.

A VERY GOOD FARM OF 30 ACRES, in high state of cultivation. Several acres in full-bearing loganberries. There is a nice house with well-kept garden. Situated on paved road. This is an income producer, and owner has instructed us to sell as a going concern.

PRICE, ON TERMS, $13,000

T. B. MONK & CO
Suite 11, 612 View Street Phone 1970

82 ACREAGE FOR SALE
(Continued)

WE WRITE ALL CLASSES OF INSURANCE, INCLUDING LIFE

BUY IN SAANICH NOW
LARGEST AVAILABLE LIST OF FARMS AND SEAFRONTAGE HOMES AND SUMMER COTTAGES

ABOUT ONE ACRE ON WATERFRONT. FOUR-ROOMED HOUSE. GARAGE. CHICKEN HOUSE. CITY WATER INSTALLED. ELECTRIC LIGHT AND PHONE AVAILABLE (TERMS) $1300

OVER HALF AN ACRE, EASILY CLEARED. WATERFRONT $550
BOTH PROPERTIES 2½ MILES OUTSIDE CITY

GOOD WATERFRONT LOT. DEEP COVE $650

FURNISHED HOUSE, DEEP COVE. WATERFRONT $1500

POULTRY FARM AND IDEAL COUNTRY HOME

8 3 ACRES, 12 MILES FROM TOWN, PRACTICALLY ALL CLEARED. 2 ACRES TIMBERED. WELL-BUILT 1½-STORY BUNGALOW, SIX ROOMS, MODERN BATHROOM, OPEN FIREPLACE, FULL BASEMENT. BARN FOR FOUR HEAD, CHICKEN HOUSES, 400, BROODER HOUSE, 750 CHICKS. CHURCH AND SCHOOL, ONE MILE. FREQUENT BUS SERVICE. TAXES 120. REDUCED FROM $5,500. THIS WEEK $3900
($1,200 DOWN AND LONG TERMS)
SUITABLE FOR FOX FARM

VERY GOOD VALUE—NEAR ELK LAKE DISTRICT

12 ACRES, PART FENCED, SLOPING LAND; ABOUT 4-5 CLEARED. GOOD CATCH OF ALFALFA IN PART. LARGE BEARING HOLLY GROVE. NEVER-FAILING SPRING WATER. A FIVE-ROOMED BUNGALOW, IN EXCELLENT CONDITION. $2650
TERMS

PROSPECT LAKE WATERFRONT

5-ROOMED HOUSE AND CONSERVATORY. COLD WATER INSTALLED. 25-FOOT VERANDA. TAXES 120. BEARING ORCHARD. $600 DOWN, $1600
6%, 3 OR 5 YEARS

4½ ACRES—TYPICAL OLD ENGLISH COUNTRY HOUSE, TUDOR STYLE, 6 ROOMS. BEAUTIFULLY SITUATED WITHIN 3 MILES OF VICTORIA. IN OLD-TIME GARDEN. MODERN BATHROOM. BASEMENT. GRANITE WALLS. OPEN FIREPLACES. LARGE AIRY ROOMS. HOT AIR FURNACE. GARAGE. CHICKEN HOUSE. STABLE. ½-MILE TO SCHOOL. BEARING ORCHARD. CITY WATER. ELECTRIC LIGHT AND PHONE. REDUCED THIS WEEK. ON TERMS $6500

ISLAND PROPERTY

26 ACRES, with improvements, part of which is well timbered. The property is all fenced and has an excellent water supply. Buildings consist of a new four-room bungalow, a barn and poultry house. For immediate sale this very desirable property can now be purchased for (on easy terms) $1500

IDEAL SEAFRONT FARM

640 ACRES; 30 cultivated, balance is loused-off land. There is an ample supply of water all the year round from springs and creeks. Buildings consist of a small cottage, a barn (60 ft. by 40 ft.), poultry houses, roothouse, etc. There is nearly a mile of seafrontage on this property, which makes it a very sound investment at the extremely low figure of $8600

LARGEST LIST OF FARM PROPERTIES ON VANCOUVER ISLAND

Established 1887
PEMBERTON & SON
625 FORT STREET PHONE 388

EAST SAANICH BEAUTY SPOT

CLEARED and cultivated. Fall wheat. 11.46 acres level black loam. 10-mile circle. Taxes 126. This choice property is sacrificed to close an estate.

$2500

CLARK REALTY, 839 Yates

FOR SALE—CHOICE PLEASURE AND sporting property, 100 acres. Gentleman's ten-room modern residence, good outbuildings, also cottage. Boating, fishing, shooting. Full particulars, address Fancett, 650 Admirals Road, Esquimalt. Phone 7356L2.

FOURTEEN ACRES, WITH EXCEPTIONally big frontage on good road at Langford. This will make money for someone who buys it for $1050

FOUR ACRES WITH FURnished house and some stock $3500

H. A. HINCKS, Notary Public
Langford Phone Brimont 1

ACREAGE INVESTMENT

PROSPECT LAKE—17 acres, beautiful site overlooking the lake, close to school, church, store and transportation. A genuine opportunity to secure choice acreage in this desirable district at a give-away figure. Price only $800 for the whole

DAIRY FARM

FOUR MILES FROM THE CITY, on stage route. 7-room modern house, city water, electric light and phone. Barn for 14 head, water and light laid on; hay barn, dairy, silo, chicken house and garage. 11 acres of choice land, large and small fruits.
Price $7500

P. R. BROWN & SONS, LTD.
1112 Broad Street Phone 1078

PORT RENFREW ACREAGE

$2300—NINETY ACRES, ten cleared, no rock or swamp. Four miles from hotel and wharf. New Government road goes right through property. An investment worthy of consideration.

CLARK REALTY, 839 YATES

NORTH SAANICH

$2100—FOUR ACRES GOOD LAND. Four-roomed bungalow, modern. Electric light, company's water. Near school and transportation.

SPARLING
At Deep Cove Tel. Sidney 102Y

CHEAP FARMS

60 ACRES, 16 CLEARED. BEARING fruit trees and small fruits, balance in pasture. A very nice house and outbuildings, a never failing stream through this property, good situation on main highway. Price $6300

15 ACRES, ALL CLEARED. GOOD SOIL, some young fruit trees, small house, barn and poultry houses. Price $2750

IF YOU WANT A FARM WE HAVE IT

EAGEL & CO.
Phone 532 129 Pemberton Bldg.

$2,000—BEST PART OF CORDON HEAD. 2½ acres, all good soil, some fruit trees. $800—3 acres, all cleared, 2½-mile circle. Easy terms. F. P. Higgs, 208 Pemberton Building.

180 ACRES, HIGHLAND DISTRICT, SECtion 77. Twelve miles by road. Good log cabin. $750. A. J. Gray, 515 Pemberton Building.

84 ACREAGE WANTED

WANTED—5 TO 5 ACRES, ON SHAWNIgan Lake, on south end or C.N.R. side. Please give full particulars first letter. Box 323, Colonist.

85 FARMS FOR SALE

A GOOD ONE
MAIN ROAD, CITY WATER, NEW HOME

12 ACRES, 5 cultivated. Bungalow, four rooms, panelled walls, fireplace, cooler, bathroom, basement, furnace, tubs. Garage and chicken house.
ONLY $4,200, OR WILL TRADE
F. R. CARLOW—Phone 46
517 Sayward Bldg.

$3,200—MODERN POULTRY PLANT FOR 500 birds, with city water and light in the buildings. Also good small barn, with cement floor. Bungalow of five rooms, bathroom, pantry, full cement basement. Generous "pay for itself" terms. $300 cash, balance over ten years. F. P. Higgs, 208 Pemberton Building.

86 FARMS FOR RENT

6-ROOM MODERN BUNGALOW, GARage, chicken houses, tennis court and eight acres of land. Will lease at a very reasonable rent to reliable party.
J. R. HOLLAND
206 Pemberton Building

NOTICE TO CREDITORS

Notice is hereby given that all creditors and others having claims against the Estate of Geoffrey Francis Monckton, late of Royal Oak, in the County of Victoria, British Columbia, who died on the 26th day of December, 1927, are hereby required to send particulars in writing, duly verified by Statutory Declaration, of their claims and the nature of any securities held by them, to the undersigned Executor on or before the 12th day of May, 1928, after which date the said Executor will proceed to distribute the assets of the said Estate among the parties entitled thereto having regard only to the claims of which he shall then have had notice.

Dated this 12th day of April, 1928.
G. BOWYER KITTO,
323 Sayward Bldg., Victoria, B.C.
Executor of the Estate of the above-named deceased.

PUBLIC NOTICE is hereby given that the Kapoor Lumber Co., Ltd., are using twenty-five thousand gallons of water per day out of Deer Creek in connection with their lumber mill situate on Lot 103, Malahat District, and being near Kapoor Station at Mile 39 on the Canadian National Railway.

Dated 6th April, 1928.
KAPOOR LUMBER CO., LTD.

ATTRACTIVE SEAFRONT HOME

Well-built nearly new 5-roomed semi-bungalow, standing in approximately half an acre of beautiful garden, with private sandy bay, facing south with magnificent view. Less than five miles from the city. Low taxes.
$4,500
A. S. BARTON
110 Pemberton Bldg. Phone 2901

Latest News From Wall Street

(Supplied by Branson, Brown & Co., Ltd.)

Texas Corporation earnings this year expected to approximate $6 to $7 a share.

Miller Rubber directors omitted the quarter preferred of $2 due at this time.

Westinghouse Air Brake for first quarter reports net profit $1,447,968. This compares with $2,802,798 in first quarter 1927.

Coca Cola Company declared a quarterly dividend of $1.50, placing the stock on a $6 annual basis. Profit for first quarter ended March 31 was $2,228,003 against $2,043,513 in same period last year.

Nickel Plate declared regular quarterly dividend of $1.50 each on common and preferred.

Willys Overland reports first quarter net income $1,647,575 against $2,358,596 in 1927 quarter.

Mexican Seaboard Oil reports year ended December 30, 1927, net loss $2,232,246 against a loss of $2,134,642 in 1926.

Daily average United States crude oil output for week of April 28 was 2,404,400 barrels.

J. S. Bache—Any recessions that may occur during the month are likely to be greeted as welcome opportunities for the more favorable employment of investment funds.

Hornblower & Weeks—The current strength in oils and in rails and coppers will prove to be sustaining power behind the market, which otherwise might trend lower.

Montreal Stock Letter

(Supplied by B.C. Bond Corpn., Ltd.)

MONTREAL, May 1.—Early trading in Montreal stocks on Tuesday gave the impression that bulls had decided to let up on the advance in prices. This was apart from a demonstration of strength in Consolidated Smelters, which jumped ten points to 280 on the rumors of a deal with Nickel over a copper refinery in Eastern Canada. The general market was rather narrow, only a couple of the more volatile issues showed much change. Brazilian Traction closed at noon at the former peak price, and when trading was resumed in the afternoon, became decidedly buoyant, with the result that the new touched the new high of 62 and the old went to 246. This demonstration which was said to be the outcome of London buying, although that market was hedging, soon transformed the market into marked strength in various directions. National Brewers was the feature, soaring to a new high at 139. There were a few exceptions but on the whole the change in the morning and afternoon boards was marked. Canada Steamships gave further evidences of accumulation by rising to 40 and rumors that some developments are in the air seem to be fairly generally believed. The preferred was strong, but not buoyant. Traders continued to display a good deal of interest in Power issues. Shawinigan eased some, but B.C. Power moved to a new high at 98 on rumors of an impending stock issue with valuable rights. Power Corporation continued popular as a result of the new issue and the prospects of its participation in the B.C. Electric Railway deal. Montreal Power acted well after its sharp advance to a new high at 103. The action of the market as a whole indicated how ready it is to respond to leadership. Nothing would be more likely to stir up than a good advance in such a leader as Brazilian. Announcement is now made that the new units are ready for exchange, which means that trading in the old stock will soon pass out, leaving only the new to be traded in. It is believed that if the market does occasionally relapse to inactivity, it would only be temporary.

FOREIGN BONDS

(Supplied by Branson, Brown & Co., Ltd.)

	Bid	Asked
Antioquia 7s, 1945, "A"	98½	68¾
Argentine 6s, 1957	100⅛	100⅛
Argentine 5s, 1959	100¼	100½
Austrian 7s, 1943	103⅞	104¼
Belgian 6s, 1955	106⅝	106⅞
Belgian 7s, 1955	108⅛	108⅞
Belgian 7s, 1958		106⅛
Brazil 6½s, 1957	98⅞	98⅝
Buenos Aires 7½s, 1947	103⅛	103⅝
Chile 6s, 1960	106⅛	106⅞
Costa Rica 7s, 1951	98⅞	98⅛
Egt Ry 7s, 1954	103⅝	104⅝
French 7s, 1949	108	108⅝
French 7½s, 1941	119	118⅞
German 7s, 1949	107⅛	107⅞
Hungary 7½s, 1945	100⅛	100⅝
Huan Stinnes 7s, 1936	94⅛	94⅝
Huro Stinnes 7s, 1946	94⅛	94⅝
Italy 7s, 1951	99⅞	100⅛
Jap 6½s, 1954	104	104⅝
Nord 6½s, 1950	102⅛	102⅞
Paris Orleans 7s, 1954	103⅛	103⅝
Polish 6s, 1940	86⅞	86⅞
Polish 8s, 1955	61⅛	61⅞
Reine 7s, 1942	105⅛	105⅞
Siemen & Hal 6½s, 1951	105	107
Uruguay 6s, 1960	99⅛	99⅝
Uruguay 8s, 1946	108⅞	109⅛

NEW YORK SUGAR

NEW YORK, May 1.—The raw sugar market was firm early today, prices advancing 1-32c to the basis of 4.40 for Cuban, duty paid. The only sale reported was 10,000 bags of Cuban at this level, for prompt shipment to an operator, who appeared to be willing to make further commitments, but holders asked slightly higher levels.

The refined sugar market was unchanged at 5.95 to 6.00 for fine granulated.

SILVER TIP HAS ACTIVE POLICY

Company Has $30,000 on Hand for Work — Directors Are Re-Elected

The annual general meeting of the Silver Tip Mining Development Company, Limited, was held on Monday. The retiring directors were re-elected, viz., Mr. A. T. Abbey, president; Mr. George E. Winkler, managing director; Messrs. C. W. Frank, E. A. Hiscocks and C. H. Bowes, directors.

It was reported at the meeting that the company, after paying in full for the property and discharging all liabilities, had about $30,000 cash in hand and was proceeding with the development work of the group. Mr. George E. Winkler spoke briefly on the conditions at the property. A vote of thanks was accorded to the directors and appreciation expressed of the manner in which the affairs of the company had been conducted. In reply to a shareholder, it was stated that 332,772 shares remained in the treasury.

Whitney Letter

(Supplied by Branson, Brown & Co., Ltd.)

NEW YORK, May 1.—Whitney, of the New York Financial Bureau, says today:

"The advance in call money to six per cent proved sufficiently disturbing to prevent the market from continuing any general advance, but it was insufficient to prohibit the extension of current moves in a large list of securities. While it may take a day or so for the call rate to again ease, believe that despite the gradual increase in rediscount rates, a lower money market will be witnessed with the next few days.

"Am advised that the federal courts decision on the so-called seven-cent fare case is due to be handed down this week, and that the decision is expected to be favorable. Despite fact that Brooklyn Man Trans, I.R.T. and Manhattan Mod. Gte. are close to best prices which have been witnessed, the purchase of any or all three is recommended.

"In the belief that Goodrich will sell substantially above the best price recorded this year, a new buying recommendation is given for the issue while obtainable between 90 and 95. While Collins Aikman has not responded as rapidly as have Goodrich and Loews, this buying recommendation is continued, particularly while the stock can be obtained below 90. What has been said regarding Westinghouse Electric and American Steel Foundries still holds good, namely, await objectives of 135 and 85 respectively before profit-taking, although Pullman has established a new high, hold your stock for 100."

STOCK SALE SUIT

VANCOUVER, May 1.—An injunction to restrain William Vergo Somerville and Emily Augusta Somerville, Melville Street, from dealing with 135,000 shares of the capital stock of Kootenay King Mining Company, Ltd., is being sought in Supreme Court by William H. Dornberg. A writ was filed Monday in his behalf by C. S. Arnold asking specific performance of an agreement alleged to have been made by Mr. Dornberg with the defendants January 23 last for the sale to the plaintiff of this stock, of which 25,000 shares is said to be in the name of William Vergo Somerville and 110,000 in the name of Emily Augusta Somerville. Damages for alleged non-performance of the agreement also are asked.

Egg Laying Contest

Pen	Name	Week Eggs	Total Eggs	Total Points
	Barred Rocks.			
1	Chaplin & Oswald	44	920	923.8
2	Expt. Farm, Agassiz	61	1,072	1,114.0
3	C. G. Goldins	50	789	777.5
4	M. S. Stephens	59	911	907.7
	Rhode Island Reds			
5	J. Burress	82	1,294	*1,276.5
6	Cooke & Mercer	59	773	900.8
7	O. G. Hunt	57	1,049	1,218.9
8	H. G. Scott	50	1,024	870.6
	White Wyandottes			
9	H. H. B. Cunninham	55	889	815.0
10	Expt. Station, Sidney	47	834	733.3
11	H. A. Gilmor	51	874	833.9
12	R. B. Jeffery	55	1,066	1,085.6
13	W. A. B. Paul	53	981	1,050.0
14	J. Reade	62	915	941.3
	White Leghorns.			
15	A. Adams	59	721	769.2
16	R. E. Ault	59	978	866.7
17	Bains & O'Farrell	59	1,019	1,066.7
18	T. Barclay	59	918	800.7
19	W. Bradley	83	966	894.2
20	J. C. Butterfield	49	740	766.3
21	W. L. Douglas	59	783	864.3
22	Westwood Poty. Fm	58	859	894.4
23	D. Edwards	53	831	905.6
24	A. Georgeson	58	1,017	1,017.9
25	W. J. Gunn	57	739	762.0
26	E. Gwynne	58	990	958.3
27	A. V. Lang	59	903	936.8
28	R. Mackenzie	65	915	858.8
29	A. D. McLean	54	922	890.2
30	E. R. Nicholls	61	786	833.5
31	N. E. Paxton	61	687	754.8
32	W. Robbins	57	918	639.0
33	J. Smyth	57	1,075	1,158.1
34	R. W. Tull	52	1,032	1,084.9
		1,924	31,192	31,526.1

Remarks: Please address all correspondence to the Superintendent, Experimental Station, Saanichton, B.C.
Week's production, 80.8%.

METAL MARKETS

LONDON, May 1.—Standard copper spot, £61 12s 6d; futures, £61 15s.

Electrolytic, spot, £66 10s; futures, £67.

Tin, spot, £230 10s; futures, £230 12s 6d.

Lead, spot, £20 5s; futures, £20 10s.

Zinc, spot, £25 17s 6d; futures, £25 12s 6d.

AT NEW YORK

NEW YORK, May 1.—Copper, steady; electrolytic, spot and futures, 4½.

Iron, steady; unchanged.

Tin, steady, spot, 51.12; futures, 50.87.

Lead steady; spot, New York, 6.10; East St. Louis, 6.00.

Zinc, firm; spot and futures, 5.85 or 5.87½.

Antimony, 10.25.

SILVER MARKETS

LONDON, May 1.—Bar silver, 26 13-16d per ounce.

AT NEW YORK

NEW YORK, May 1.—Bar silver, 58½. Mexican dollars, 44⅞.

MONTREAL PRODUCE

MONTREAL, May 1.—Eggs and cheese, firm; butter, easier.

Cheese—Westerns, 19 1-2c.

Butter—No. 1 Pasteurized, 37c.

Eggs—Fresh extras, 35c to 36c; fresh firsts, 33c.

SS. Princess Kathleen takes an excursion to Seattle, Saturday, May 12, leaving at 9 a.m.

World-Famous Stories

THE DISCOVERY OF AMERICA

By BILL NYE

(Bill Nye, whose real name was Edgar Wilson Nye, 1850-1896, was an American humorist of the early school. One of the volumes of prose humor was characteristically entitled "Baled Hay.")

It was a beautiful evening at the close of a warm, luscious day in old Spain. It was such an evening as one would select for trysting purposes. The honeysuckle gave out the sweet announcement of its arrival on the Summer breeze, and the bulbul sang in the dark vistas of the olive trees—sang of his love and his hope, and of the victory he anticipated in the morrow's bulbul fight, and the plaudits of the royal couple who would be there. The pink West paled away to the touch of twilight and the soft zenith was sown with stars coming like celestial fireflies on the breast of a mighty meadow.

Across the dusk, with bowed head, came a woman. Her air was one of proud humility. It was the air of royalty in the presence of an overruling power. It was Isabella. She was on her way to confession. She carried a large, beautifully bound volume containing a memorandum of her sins for the day. Ever and anon she would refer to it, but the twilight had come on so fast she could not read it.

As she was about to depart, having confessed, the Father said to her: "May it please Your Majesty, I have today received a letter from a good friend of mine. With Your Majesty's permission I will read it to you."

"Proceed," said Isabella, sitting down to crochet in the dim light.

It is as follows," said the Father.

"Dear brother: This letter will be conveyed into your hands by the bearer hereof. His name is Christopher Columbus, a native of Genoa, who has been living on me for two years. But he is a good man, devout and honest. He is willing to work, but I have nothing to do in his line. Times, as you know, are dull, and in his own profession nothing seems to be doing. He is by profession a discoverer. He has been successful in the work where he has had opportunities and there has been no complaint so far on the part of those who have employed him. Everything he has ever discovered has remained that way, and he is willing to let his work show for itself. Should you be able to bring this to the notice of Her Majesty, who is tender of heart, I would be most glad. And should her gracious Majesty have any discovering to be done, or should she contemplate a change or desire to substitute another in the place of the present discoverer, she will do well to consider the qualifications of my friend."

As a consequence, when Columbus arose the next morning he found a note from the royal confessor, and, without waiting for breakfast, for he had almost overcome the habit of eating, he reversed his cuffs, and, taking a fresh handkerchief from his valise and putting it in his pocket so that the corner would coyly stick out a little, he was soon on his way to the palace. He carried also a small globe wrapped up in a newspaper.

The interview was encouraging until the matter of money necessary for the trip was touched upon. His Majesty was called in, and spoke sadly of the public deficit. Se said that there were $100 still due on his salary, and the palace had not been painted for eight years. He had taken orders on the store till he was tired of it.

"Our meat bill," said he, taking off his crown and mashing a hornet on the wall, "is sixty days overdue. We owe the hired girl for three weeks; and how are we going to get funds enough to do any discovering, when you remember that we have got to pay for an extra session this Fall for the purpose of making money plenty?"

But Isabella came and sat by him in her winning way, and with the moistened corner of her handkerchief removed a spot of maple syrup from the ermine trimming of his reigning gown. The King agreed to give up cigars and wine, and the Queen pawned a large breast-pin—all so that Columbus could discover America before immigration set in here. One might have asked, why discover a country so far out of the way? Or why discover a country with no improvements? But Isabella did not think of these things. In the language of the day, "She seen her duty and she done it." That was Isabella's style.

Columbus now began to select steamer chairs and rugs. He had already secured the Nina, Pinta and Santa Maria, and on the third of August, 1492, he sailed from Palos. Isabella brought him a large bunch of beautiful flowers as he was about to sail, and Ferdinand gave him a nice yachting cap and a spicy French novel to read on the road. He then set out sailing due west over an unknown sea to blaze the way of liberty.

Soon, however, his men began to murmur. They began also to pick on Columbus and occupy his steamer chair when he wanted to use it himself. They got to making chalk marks on the deck and compelling him to pay a shilling before he could cross them. Some claimed that they were lost and that they had been sailing around for over a week in a circle. One man stated he recognized a spot in the sea that they had passed eight times already.

Finally, they mutinied, and started to throw the guest navigator overboard, but he told them that if they would wait until the next morning he would tell them a highly amusing story that he heard just before he left Palos. Thus his life was saved, for early in the morning the cry of "Land ho!" was heard and America was discovered.

A saloon was at once started, and the first step thus taken toward a national prohibition amendment. From that one little timid saloon, with its family entrance, has sprung the magnificent and majestic machine which, lubricated with spoils and driven by the strong breath of liberty, gives to every American the right to live under the Government that tells what he shall not do so he can do it.

Columbus discovered America several times after October 12, 1492, and finally, while prowling about looking for more islands, discovered South America near the mouth of the Orinioco River.

Columbus was succeeded as Governor by Francisco de Bobadilla, who sent him back finally in chains. Thus we see that the great are not always happy. There is no doubt that millions of people every year avoid many discomforts by remaining in obscurity.

Mrs. Brimstone (to her long suffering husband): "John, what is the difference between 'exportation' and 'transportation'?"

Mr. Brimstone: "Well, dear, if you were on your way to Timbuctoo you would be 'exported,' and I should be 'transported.'"

Heavy Body-Odors Cause Many Girls To Lose Friends

Something to Guard Against

No woman can be really popular if she suffers from bad breath and foul-smelling body-odors. Neither bathing nor perfume will overcome this trouble. It is deep-seated. The blood is contaminated by poisons that are absorbed through the bowels and intestines. You can make the body sweet and clean by using **Dr. Hamilton's Pills.** They give tone and regularity to the bowels, they flush out all wastes and poisons, they houseclean the entire system. These little pills work while you sleep, don't cause gas or griping pains, or upset the stomach. **Dr. Hamilton's Pills** establish regularity that soon establishes robust health and a contented disposition. Sold in 25c boxes by all dealers.

(Advt.)

Receives Insurance Appointment

MR. DOUGLAS J. JOHNSTON

Recently appointed a supervisor of agencies in the North American Life Assurance Company. Mr. Johnston has been prominent in insurance affairs for some years, having held high positions with the Imperial Life and the Aetna Life, in Winnipeg and in Toronto.

DRUM LUMMON MINE EXPECTED TO RESUME WORK

It is reported from the North that the Drum Lummon Mine, near Hartley Bay, is again to resume work. There has been little done on the property since about 1926. The work that is now planned in connection with the property will be done under the newly formed company, formed of Los Angeles and Vancouver capital.

In the earlier days of the property there was some excellent ore taken from the workings. The property changed hands a number of times since it was first opened up.

B. C. MINING SHARES PUBLIC AUCTION POOL

All investors are cordially invited to attend our

First Public Auction

Thursday Evening, May 3, at 7:45

FOR QUICK RESULTS bring your Certificates with you. Phone 201.

ISLAND REALTORS
SAYWARD BUILDING BASEMENT

BUSINESS PROPERTY

Our advice has proved right during the past two years. Consult us now for probable advances in value during the next two years.
WE ARE BUSINESS PROPERTY EXPERTS
ALFRED CARMICHAEL & CO., LTD.
1210 Broad St. Phone 5500

CLINTON GOLD

Has all the earmarks of an important gold mine in the making. See us for information.
GIRDWOOD & LEWIS, LTD.
Phone 380 Ground Floor, Pemberton Bldg. 618 Broughton St.

ALBERTA'S BOND ISSUE DEFERRED

EDMONTON, May 1.—The Alberta Government's proposed debenture issue of $3,500,000, which it had been expected to make early in May, will be deferred a few weeks in the hope of a better market. Word from Eastern bondholders is to the effect that the market is now somewhat draggy, the main reason being that large amounts of capital are still tied up in grain and will not be released until navigation has opened on the Lakes.

She was a pretty little thing, short-skirted, pink-cheeked, and bob-haired. As she tripped lightly down the stairs leading from the station, many admiring glances were levelled in her direction.

"Some chicken," exclaimed one youth to his pal, as they trailed in her wake. "Wonder who the lucky chap is she's going to meet!"

As the lovely bit of femininity emerged from the station, a handsome, broad-shouldered man, fully six feet tall, clasped her in his arms and kissed her.

"Mother!" he exclaimed fondly, "I thought I'd missed you!"

New Issue

AS THIS ISSUE IS LARGELY OVERSUBSCRIBED, WE INSERT THIS ADVERTISEMENT FOR PURPOSES OF RECORD ONLY

$1,100,000.00

Western Steel Products, Limited

6½% Cumulative Redeemable First Preference Stock
($100.00 par value)

The Cumulative Redeemable First Preference stock to be offered will be fully paid and non-assessable, preferred as to capital and dividends. Cumulative dividends at the rate of 6½% per annum, are payable quarterly on the first days of May, August, November and February, the first dividend to accrue from May the 1st, 1928. Redeemable as a whole or in part at the option of the Company on any interest date at 110% of par value, plus accrued and unpaid dividends to the date of redemption, non-voting unless and so long as four quarterly dividends shall be in arrears or unpaid.

TRANSFER AGENT: National Trust Company Limited. REGISTRAR: The Toronto General Trust Corporation.

CAPITALIZATION
(Upon Completion of Present Financing)

	Authorized	Issued
6% First Mortgage Sinking Fund 20-year Gold Bonds	$2,150,000	$1,150,000 Series "A"
6½% Cumulative First Preference Stock	$1,100,000	$1,100,000
Common Stock of no par value	100,000 Shs.	100,000 Shs.

The accompanying letter of Mr. R. R. Symington, President (to be elected) has been summarized as follows:

COMPANY AND PROPERTIES: Western Steel Products, Ltd., has been incorporated under the laws of the Domonion of Canada to acquire as a going concern the assets and undertakings of the Company of the same name. The concern was established in 1904 under the name of the Winnipeg Ceiling & Roofing Co. Ltd. In 1920 the name was changed to the Western Steel Products, Ltd. It has gradually expanded through purchase and amalgamation until today it is the largest concern of its kind in the Dominion of Canada, with factories at Toronto, Winnipeg, Edmonton, Calgary, Vancouver, Port Arthur, Regina and Saskatoon. In Eastern Canada the Company operates under the name of the Metallic Roofing Co. Ltd.

BUSINESS: The Company manufactures a widely diversified line of steel products for use in agriculture, road building, oil equipment, country and terminal elevator work, and general construction, as well as many smaller lines. Some of the lines manufactured include barns, implement sheds, range boilers, steel culverts, fire proof doors and windows, gasoline and oil drums, eavestrough and conductor pipe, granaries, steel partitions for offices and stores, metal roofing, shingles and siding, shelving, steel tanks of every description, road signs and standards, and many other lines in addition to which it contracts for all classes of sheet metal construction. The Company also handles and distributes a complete line of sheet metal for the trade.

ASSETS: According to the balance sheet as certified by Messrs. George A. Touche and Company, fixed assets including lands, buildings, machinery and equipment are valued at $2,072,046.59 and Net Current assets are valued at $842,215.72 without including goodwill, trade marks or patents. The valuation of fixed assets is based on depreciated appraised value and on additions at actual cost against which there has been set up a further reserve for depreciation of $263,446.86. On this basis after deducting the amount of the Bond issue, fixed assets plus net current assets are equivalent to over $160 per share on the amount of the First Preference Stock to be issued.

EARNINGS: Net earnings as certified by Messrs. George A. Touche and Company available for dividends on preference stock after charging bond interest, maintenance, depreciation and taxes, have averaged $158,783.12 for the last three years, ending December the 31st, 1927, being equal to 2.22 times dividend requirements. On the corresponding basis for the last two years, earnings have averaged $208,354.44, being 2.91 times dividend requirements and for the year ending December the 31st, 1927 earnings amounted to $236,411.96 or 3.31 times dividend requirements.

ESTIMATED EARNINGS: Based on orders now on hand and those in prospect it is estimated that the net earnings for the year ending December the 31st, 1928 available for preferred dividends, after deducting bond interest, maintenance, depreciation and taxes, will amount to $375,000.00, which would be over five times dividend requirements and after provision for the preference stock dividends would leave a sum equal to over $3.00 per share on the common stock to be issued.

PURPOSE OF THE ISSUE: Western Steel Products Limited (new Company) has been incorporated under the laws of the Dominion of Canada to acquire as a going concern the assets and undertakings of the old Company of the same name and to obtain control of the company by Canadian shareholders.

MANAGEMENT: The future management of the Company will continue under the direction of the officials who have been responsible for its successful operation in the past.

We offer these shares if, as, and when issued and received by us and subject to approval of counsel

Price $100 Per Share and Accrued Dividend

With a Bonus of Four Shares of Common With Each Ten Shares of Preferred
Fractional Common Shares Will be Adjusted at $25.00 Per Share.

The legal details have been passed upon by Messrs. Pitblado, Hoskin and Company for the Underwriters and by Messrs. Hudson, Ormond, Spice and Symington for the Company.

It is expected that Interim Certificates will be available about May the 15th, 1928.

It is anticipated that application will be made in due course to list the preference and common stocks on representative stock exchanges.

James Richardson & Sons, Limited

Investment Bankers
WINNIPEG, CANADA.

Offices at: Montreal, Que., Toronto, Ont., Kingston, Ont., Winnipeg, Man., Brandon, Man., Moose Jaw, Sask., Saskatoon, Sask., Edmonton, Alta.

The statements contained in this advertisement are not guaranteed, but are based upon information we believe to be reliable and on which we acted in purchasing these shares.

FINANCE - COMMERCE - MARKETS

STOCK PRICES AGAIN TRAVEL UPWARD ROAD

Waves of Profit Taking Sweep Market at Intervals, But Offerings Are Readily Absorbed

OILS GIVE WAY TO RAILS AS LEADERS

NEW YORK, May 1.—The stock market ushered the beginning of a new month by resuming its march to higher ground. Waves of profit-taking swept through the market at intervals, but offerings were readily absorbed and new leaders were brought forward whenever the old favorites showed signs of yielding. Oils gave way to rails as market leaders, although good demand also was noted for a sprinkling of automotive, rubber, public utility, equipment and metal shares.

The day's sales ran close to the 4,000,000 share mark.

Renewed buying of such old favorites as General Motors, American Can and American Smelting, which closed 1 to 2⅞ points higher had a cheerful effect on sentiment. Spirited bidding for Chicago and Alton common and preferred, which advanced 4 and 8¾ points respectively to new high records at 13 and 24⅞, featured the railroad group.

In the motor shares, Hudson led the group with a gain of 4¼ points at 91. Chrysler attained a new year high at 73½, but lost part of its gains.

Oils ran into heavy realizing after several days of mounting prices, but recessions were nominal. Mexican Seaboard and Texas Corporation were pushed into new high ground.

Others were Curtiss Aero Elec., Pullman, Atlantic Gulf and West Indies, Conde Nast, Thatcher Central, Alloy Steel, Loew, International Telephone, American Foreign Power, Otis Steel and Utilities Power and Light. Heaviness cropped out in some tobacco shares.

The main tendency in the foreign exchanges was downward with a ten point jump in Japanese yen to 47.20c as an outstanding exception.

Sterling was quoted around $4.87⅞.

The bond market today failed to establish a definite trend. There was some scattered buying of high-grade issues and some accumulation of low priced liens.

(Supplied by Branson, Brown & Co., Ltd.)
(All Fractions in Eighths)

	High	Low	Close
Allis Chalmers	137	136-4	137
Allied Chem.	161-4	161-4	161-4
Amerada Corpn.	36-6	30	36-2
Am. Can.	87-3	83-7	86-6
Am. Car & Fdy.	106	105	106
Am. For. Power	37-7	35-4	37-4
Am. Locomotive	108-2	107-6	108-2
Am. Smelters	189-7	187-4	189-7
Am. Steel Fdy.	66	65	65
Am. Sugar	70	69	69-6
Am. Sum Tob.	59-7	59-7	59-7
Am. Tel. & Tel.	186	168	198
Am. Tobacco	159	158	159
Am. Tobacco B.	159-4	158	159-4
Am. Woolens	22-4	22-4	22-4
Anaconda	70-5	68-6	70-1
Armour A.	14-7	14-6	14-6
Ass'd Dry Goods	45-3	45-3	45-3
Atlantic Gulf	47-3	44-6	47-3
Atlantic Refinery	139-7	137	137-2
Atchison	195-2	193-5	195-2
Auburn Motors	139	139	136
Baldwin Loco.	364	264	364
Baltimore & Ohio	116-7	116	116-6
Bangor & Ar'st'k	79-0	76-6	76-6
Bethlehem Steel	60-4	90 1	60-2
Brooklyn Manhat.	72-5	73-4	72-5
California Pack'g	76-5	75-5	75-5
California Pete.	30-7	30-7	30-7
Calumet & Ariz.	102-4	100-5	102-2
Canadian Pacific	314-4	313-1	314-4
Cerro De Pasco	98 3	97-0	98
Certain-teed Prod.	62	61-4	61-7
Chesapeake & Ohio	189-7	189	199-7
Chile Copper	42-2	42-5	43-2
Chi. Gt. Western	15-1	14	15-1
Chi., Mil. & St. P.	28-3	37-6	37-7
Chi. & Northwest	93	91 3	93
Chi., R. I. & Pac.	117-3	115-4	117-3
Chrysler Motor	73 4	71 1	73-6
Coco Cola	162-6	160-3	161-2
Congoleum Nairn	29-7	29 3	29-3
Col. Fuel & Iron	75 2	72 4	75
Columbia Gas	104-3	104	104-2
Cons. Gas	195 6	183 4	184-2
Cont. Oil	17-7	17-7	17-7
Cont. Motor	12-4	12	12-4
Corn Products	78-7	78	78-5
Crucible Steel	86-4	86 4	86-4
Curtiss Aero	101-4	99-2	98-4
Davison Chemical	56-3	54-3	55-0
Dodge Bros.	19 7	19 3	18-3
Dodge Bros., pfd.	70	69-6	70
Dupont Powder	372-2	372-2	373 2
Eastman Kodak	177-2	173	176-3
Elec. Power	44-2	41-7	44-1
Erie	59-5	59-5	59-5
Famous Players	138 7	137-7	128-4
Fox Film "A"	82-4	82-4	83-4
Fleischmann Co.	74 7	74 1	74-1
Freeport, Texas	76-6	79	79-1
Gabriel Snubbers	19	19	18
General Am. Tank	73-5	73 5	73-5
General Asphalt	93-2	92	93
General Cigar	88-7	88-3	88-7
Gen. Electric	164 2	163-5	163-7
Gen. Motors	181-6	180-2	180-3
Gen. Ry. Signal	94	82	84
Gold Dust	93	89 4	92
Goodrich Rubber	95	93 6	92 7
Granby	48-2	47-5	47-5
Great North., Ore.	23-2	23-2	23-3
Great North., pfd	104-4	103-7	104-1
Gt. West Sug	34	33	23-0
Greene Cananea	121-1	118-4	118-4
Gulf States Steel	68	64-7	66
Houston Oil	154	153	152
Howe Sound	53-6	52-5	53-6
Hudson Motor	91	87-2	91
Hupp Motors	53-3	51-3	52
Illinois Central	143-3	143-3	143-3
Imperial Oil	62	62	93
Inspiration	22-5	22-1	22 5
Int. Comb. Eng.	52-6	50	52-0
Intl. Harvester	252	251	253
Int'l Match, pfd.	110-5	106-4	109-6
Int'l Paper	76-5	78	76-6
Int. Pete.	42-5	42	42
Int. Mer. Mar., pfd.	29 5	39-1	28-1
Int. Nickel	90-4	89 1	89-1
Int. Tel. & Tel.	165-2	164-4	165-2
Johns Manville	128-5	126	128-7
Kan. City South	57-5	57-6	57-5
Kelvinator	21	20 4	20-4
Kennecott Copper	88	86-2	66
Lehigh Valley	104	102-6	104
Louis & Nash.	154	154	154
Mack Truck	89-3	86-7	88-4
Manhattan Elec.	52-2	52-3	53-2
Marland Oil	42	42-1	42-1
Marlin-Rockwell	55-4	55-1	55-3
Mid. Cont'nt Pete	32-7	32-5	32-7
Miss. Pacific	57-3	54-0	56-6
Miss. Pac., pfd.	121	119	119-3
Montana Power	166-2	165-4	166
Montgomery Ward	140-6	139-6	140-1
Nash Motors	88	65-6	97-5
National Biscuit	166-0	166	166-5
Natl. Cash Reg.	58-3	57-4	57-4
Natl. Dairy Prod.	81-7	80-5	81-6
N. Y. Air Brake	46-3	48	46-2
Norfolk & West	190-4	190-2	180 4
North American	71-3	71	71-2
Northern Pacific	102-3	101-4	102-3
N. Y. Central	185-6	184-1	184-1
N. Y., N. H. & Hart.	65 2	64-4	64-4
N. Y., Ont. & West.	36-7	35-4	36-5
Packard Motor	69-5	68-8	88-0
Pan American B.	52-7	53-2	53-4
Pennsylvania R.R.	69-4	68-0	69
Pere Marquette	136	126	139
Phillips Pete.	42-7	42-2	43-3
Pierce Arrow	12-2	13-1	13-1
Producers & Ref.	25-7	25-2	25-2
Pullman Co.	81-4	80-6	81-3
Radio	161-7	179	179
Reading	112-5	111-7	112-2
Rep. Iron & Steel	58 4	59	59-4
Royal Dutch	52-1	52-6	52-6
Schulte	92-7	62-4	62-7
Sears Roebuck	101	100	101
Shattuck-Denn	24-5	23-5	24-3
Shell Union	30	29-6	29-7
Simmons Co.	69 3	67-7	68
Sinclair Cons.	30	29-3	29-2
Sloss Sheffield	135	135	135
Southern Pac.	122	122-3	122-4
Southern Railway	158	156	158-4
Standard Milling	115-4	115 2	115-4
Standard Gas	70 3	69 4	69-6
Standard Oil, Cal.	63-4	62-5	62-4
Standard Oil, N.J.	47-6	46-6	46-7
Standard Oil, N.Y.	40-3	29 3	39 0
Standard Oil, Ind.	79-7	79-7	79-7
Stewart Warner	82 3	91-5	93
St. Louis & S. Fran.	118-3	117 4	117-5
Stromburg Carb.	64	60-4	64
Studebaker	66 6	66	66-4
Texas Co.	64-7	63	64
Texas Gulf Sulphur	73-5	73-1	73-4
Tex. Pac. C. & O.	16-7	16-2	16-4
Timken Roller	128	137 2	137-2
Tobacco Prod.	114	113-4	114
Union Oil of Calif.	55 2	55	55-2
Union Pacific	198-3	198-3	198-2
U. S. Cast I. Pipe	267	268	266
U. S. Ind. Alco.	114-0	114 0	114-0
U. S. Rubber	45-4	44 4	44-6
U. S. Steel	146-1	144-6	145-6
Underwood Typ.	74-6	73-7	74
Union Carbide	154-6	153-1	153-3
Universal Pipe	34-7	34-4	34-4
Vanadium	85 3	83-2	63-2
Victor Talk Mach.	100 4	90	87
Wabash	84-3	82-7	83
Westing. Air Br'ke	51 4	50-1	50-1
Westing. Elec.	110	107	107-7
White Motor	37-4	37-4	37-4
Willys Overland	26	25-3	25-4
Woolworth	188-7	187	187 1
Wright Aer. Cpn.	149-4	146-3	146-4
Yale Towne	80	80	80
Y'gstown Sh. & Tu.	87 4	96-7	96-7
Yel. Tr'k & Coach	38-5	36	26-2
Munsingwear	53 1	53-1	53 1
Can. Dry	70-4	70-1	70-1

FOREIGN EXCHANGE

NEW YORK, May 1.—Foreign exchanges mixed.
France—3.93 3-16; cables 3.93 7-16.
Italy—5.26⅛; cables 5.26¼.
Belgium—13.95.
Germany—23.90.
Holland—40.27.
Norway—26.78.
Sweden—26.81.
Denmark—26.80.
Switzerland—19.26½.
Spain—16.86.
Greece—1.30.
Poland—.1125.
Czechoslovakia—2.96¼.
Jugoslavia—1.76.
Austria—.1410.
Rumania—.62¼.
Argentina—42.75.
Brazil—12.02.
Tokio—47.20.
Shanghai—64.30.
Montreal—99.93¾.

STERLING EXCHANGE

NEW YORK, May 1.—Demand 487½; cables 487¾; sixty-day bills on banks 482⅝.

AT VICTORIA

Buying 488¾; selling 489⅝.

Victoria Stock Exchange

MINING

	Bid	Asked
B.C. Silver	..	1.70
Bayview	..	.09
Cork Province	.37	.40
Dalhousie	..	.36
Dunwell	.32	..
George Copper	3.60	4.00
Glacier Creek		.05½
Indian		.10½
Int. Coal & Coke		.40
Kootenay Florence	.30	.34
Lakeview	.04½	.05
Lucky Jim	..	.40
Marmot Metals	.11	.15
National Silver (G.S.)	.17	.19
Pend Oreille, com.		21.00
Premier	2.35	2.35
Richmond		.30
Rufus-Argenta	.35½	.37
Ruth Hope	.58	.62
Selkirks		.03¼
Silver Crest	.09	.13
Silversmith		.31
Slocan King		.14
Sunloch		3.60
Terminus	.15	.30
OILS		
B.C. Montana		.00½
Home Oil	2.55	2.70
LOCAL CURB		
Malaspina	.19	.20
Beaver		.33
Caufield	15.50	17.00
Georgia River	.43	.47
Oregon Metals		.90
C & E. Land	22.00	26.00
Silvartip		.36
Stewart Lands		10.00
Wellington	.31	.22
George Enterprise		.20
Northern Light		.29
Marmot Gold	.12½	.13

SALES

500 Cork Province at .39½; 300 Kootenay Florence at .24; 500 Ruth Hope at .59; 500 at .58; 1,000 Terminus at .19; 1,000 at .19; 1,000 Marmot Gold at .13; 500 at .13; 1,000 at .13; 500 at .13; 1,000 at .13; 500 at .13¼.

Winnipeg Grain

(Supplied by Branson, Brown & Co., Ltd.)

WINNIPEG, May 1.—The wheat market opened 3-8 to 3-4 higher this morning with further buying of October by outside interests, but offerings became very large under general liquidation and profit taking, which caused prices to break from 2 1-2 to 3 1-4 cents from the high marks at the opening. On this decline liquidation appeared to be pretty well through and a better class of buying developed which looked like investment business by those who had been waiting for a break, and more than half of the early loss was recovered.

Export business was said to be flat, with nothing doing overnight or again this morning. There was seaboard bids in the market, but they were too low and were not filled. The reports by private experts on Winter wheat conditions and abandonment were construed as bullish, but that the situation had been well discounted. There was no rain over the belt this morning and very little is forecast, while temperatures are quite warm. The cash market was more or less quiet, but there was a fair demand for certain grades from terminals and shippers. Spreads were unchanged to quarter better on No. 4. Lake navigation is expected to open next Monday, when a large export business is anticipated. Weather in Western Canada continues favorable and seeding is being rushed.

Coarse grains—Trade volume continued light in the coarse grains with liquidation going on in rye. Oats held very firm with no pressure in evidence. Export business was reported as nil in all grains. Oats closed ¼c lower to unchanged; barley ⅝c lower to unchanged and rye 3⅜ to 1¾ lower.

Flax—Dull, steady market, with no feature. Closing prices unchanged.

FUTURES

	Open	High	Low	Close
Wheat—				
July	160½	161	157	159⅞
May	157⅞	157¾	155	156⅛
Oct.	152½	153¼	149	150⅛
Oats—				
July	71⅝	72⅝	71	71⅝
May	75½	76¼	75¼	75½
Oct.	57⅞	59⅛	67½	57½
Rye—				
July	137	137¼	135⅝	135⅝
May	141	141¼	138¼	139½
Oct.	120⅞	133¼	130¼	130¼
Barley—				
July	94½	94½	93⅝	93⅝
May	93¾	83⅝	93⅝	93⅝
Oct.	80	80¼	79⅞	80
Flax—				
July	203¼	202⅞	201⅝	203¼
May	199¼	199½	187⅝	198¼
Oct.	207¼	308½	207¼	307⅝

CASH GRAINS

Wheat—1 N., 164¼; 2 N., 158¼; 3 N., 148⅛; No. 4, 139⅛; No. 5, 126⅞; No. 6, 117⅛; feed, 110⅛; track, 156⅛.

Oats—2 C.W., 76½; 3 C.W., 74½; extra 1 feed, 72½; 1 feed, 71½; 2 feed, 70¼; rejected, 68½; track, 75½.

Barley—3 C.W., 92⅝; 4 C.W., 89⅝; rejected, 89⅜; feed, 88⅞; track, 92⅝.

Flax—1 N.W.C., 198¼; 2 C.W., 194¾; 3 C.W., 174¼; rejected, 170¼; track, 198¼.

Rye—1 C.W., 139½; 2 C.W., 139¼; 3 C.W., 129½; track, 139½.

LIVERPOOL

Open: ⅛ to ⅞ lower.
Close: 1¼ to 1½ lower.

MONTREAL STOCKS

(Supplied by Branson, Brown & Co., Ltd.)
(All Fractions in Eighths)

	High	Low	Close
Alta. Pacific Grain	67	65-6	67
Abitibi	82	81	82
Asbestos	33	32	32
Asbestos, pfd.	93-6	92-6	93-0
Atlantic Sugar	31	31	31
Bell Telephone	171	170	171
Brazilian Trac.	61-6	58	61-0
B. C. Fish & Pack	17	17	17
Brompton Paper	62-4	62-4	62-4
Can. Bronze	67	87	87
Can. Cement, com.	34	34	34
Can. Car Fdy., com.	54	54	54
Can. S.S., com.	38	38	38
Can. S.S., pfd.	94-4	84-4	84-4
Can. Cottons	135	135	135
Can. Ind. Alcohol	46-4	46-2	46-4
Cons. M. & S.	280-4	274	280
Dom. Bridge	87-0	87	67
Dom. Glass	135	135	135
Dom. Textile	126	126	126
Dryden Paper	50-1	50-1	50-1
Hiram Walker	63	63	63
Howard Smith	146	148	146
L. of Woods Mlg.	60	60	60
Laurentide Co.	240	240	240
Mackay Co.	120	120	120
Massey Harris	42-6	42	42-2
McColl Frontenac	34	34	34
Montreal Power	102	102	102-4
National Breweries	128-4	138	128-4
Ogilvie Mlg. Co.	400	400	400
Penmans, Ltd.	116	116	116
Shawinigan	94	93-4	82-4
Spanish Riv. Pulp, pfd.	140	140	140
Steel of Can.	217	215	217
Winnipeg Elec.	121-4	131-4	121-4
Can. Gypsum	71	70	70
Power Corp.	91-4	90-6	91

TORONTO MINES

	Bid	Asked
Aconda	.73½	..
Amulet	3.35	3.40
Area	.34	..
Argonaut	.07¼	..
Barry	.85	..
Beaver	1.40	..
Bidgood	1.01	..
Crown Reserve	.56½	..
Dome Mines	9.25	..
Gold Hill	.17¼	..
Granada Rouyn	.25	..
Grover Daly	.09	..
Hollinger	15.85	15.90
Seagram	.88	..
Kirkland Lake	1.77	..
Kootenay Florence	.33	..
Laval	.17	..
Macassa	.37½	..
McKinley	.16½	..
Mining Corpn.	3.40	..
Nipissing	4.00	..
Noranda	16.60	..
Pawnee Kirkland	.40	..
Pioneer	.56	..
Realty & Mines	.37	..
St. Anthony	.50	..
Sudbury Basin	9.50	..
Teck Hughes	9.25	9.35
Tough Oakes	.36	.37
Wright Hargreaves	4.50	..
Abana	2.65	..
Jackson Maning	.70	..
Pend Oreille	18.30	..
Sherritt Gordon	6.15	..
Towagmac	3.90	..

MONEY MARKETS

LONDON, May 1.—Money, 3¾ per cent. Discount rates: Short bills, 3⅞ @ 4 per cent; three months' bills, 3 15-16 @ 4.

AT NEW YORK

NEW YORK, May 1.—Call money strong; high, 6; low, 5½; ruling rate, 6; closing bid, 5½.

Time loans firm; mixed collateral, 60-90 days, 5; 4-6 months, 5.

Prime mercantile paper, 4¼ @ 4½.

Bankers' acceptances, unchanged

Chicago Grain

(Supplied by B.C. Bond Corpn., Ltd.)

CHICAGO, May 1.—Private crop reports were the chief point of interest in today's market. They show an average abandonment of about 26 per cent, which means a loss of about 12½ million acres. The total therefore remaining for harvest is about 2,400,000 less than a year ago. Condition average is placed at 472,000,000, a little over 120,000,000 less than the May prospect a year ago and about 80,000,000 less than the final crop of 1927.

All of this, of course, is very bullish, but it is no special surprise to the trade and consequently it resulted in very heavy realizing sales by those who have been on the long side. The market was very irregular, but the net result of the day's trading was a loss of just about the advance of yesterday. The premiums at which our market is selling over others, particularly over Liverpool and Winnipeg is the weak feature in the situation. According to reports, losses by Winter killing have been serious abroad and yet Liverpool deliveries are from four to eight cents under Chicago, while Winnipeg differences are even greater.

Corn was very erratic, making new highs early in the day for the deferred months and reacting sharply. The bulge undoubtedly was due to the spread between wheat and corn. Quite a volume of corn was contracted to arrive here and at other terminals.

A great deal of wheat land seems to be going in barley and oats and the prospect is that corn acreage will not be as greatly increased as seemed a few weeks ago. At prevailing prices we would rather own corn than wheat.

There were some reports of damage to oats by recent freezes, but the market averaged lower with other grains.

Rye was very erratic, the trade having rather indefinite opinions of its value and being influenced rather by wheat than by any other influence.

(Supplied by B.C. Bond Corpn., Ltd.)

	Open	High	Low	Close
Wheat—				
May	170	170	165	166⅛
July	169	169⅛	165⅛	165⅝
Sept.	165⅝	165⅝	160⅛	161⅝
Corn—				
May	110⅝	113	108⅝	109
July	114	115½	113⅝	113⅝
Sept.	114⅝	116	113⅝	113⅝
Oats—				
May	65	65⅛	63⅛	63⅛
July	58⅛	58⅝	56⅝	56⅝
Sept.	49⅝	50	47⅝	47⅝
Rye—				
May	138	138	136⅛	136⅛
July	135	139½	133	133⅛

Mrs. Flanagan—Was your old man in comfortable circumstances when he died?

Mrs. Murphy—No, 'e was 'alf way under a train.

VANCOUVER EXCHANGE

(Supplied by B.C. Bond Corpn., Ltd.)

VANCOUVER, May 1.—Both sessions of the stock exchange were dull today, with the volume of trade greatly restricted. Price changes almost without exception were downward. Pend Oreille closed at $18.75, down 50c, on a trade of 500 shares. Premier eased off 1c to $2.28, and Porter-Idaho dropped 1c to 64c. Whitewater, common, was under pressure and closed at $2.50, down 10c. Independence, a quiet issue, furnished the feature in turnover, 20,000 shares being traded in at 15c, up a fraction. Cork Province and Kootenay Florence were in fair demand.

Home Oil advanced 7c to $2.57 and Dalhousie Oil 10c to $2.90. On light trading George Copper touched $4, with the close at $3.75, up 25c.

MINING

	Bid	Asked
Argenta	.37	.37½
Bayview	.08¼	..
B.C. Silver	1.35	1.70
Cork Province	.36	.39½
Dalhousie Mining		.40
Dunwell	.31½	.37
George Copper	3.75	4.00
Georgia River	.44	.46
Glacier		.05
Glasair		.35
Golconda	.90	.95
Grandview	.55½	.56
Independence	.14½	.16
Indian	.08	.10
Int. Coal & Coke	.35	.38½
Kootenay Florence	.31	.33
L. & L.	.12¾	.13
Lakeview	.04⅝	.05
Leadsmith		.05
Lucky Jim	.38½	.39⅝
Marmot Gold	.13	..
Marmot Metals	.13⅝	.13
Duthie	1.05	1.15
National Silver	.17½	.16½
Pend Oreille, com.	19.75	19.25
Porter-Idaho	.64	.67
Premier	2.29	2.32
Richmond		.16
Ruth Hope	.59	.60
Selkirks	.02⅞	.03
Silver Crest	.09	.10
Silversmith	.17	.18
Slocan King	.09	..
Snowflake	.42	..
Standard Silver	.20	.31½
Sunloch Mines	3.30	3.60
Terminus	.17	.18
Wellington	.30½	.21
Whitewater, com.	2.50	2.55
Woodbine	.39	.39½
OILS		
A. P. Con.	.39	
B.C. Montana	..	.00½
British Petroleum	..	.03½
Dalhousie Oil	2.90	3.60
Home Oil	2.59	2.90

MORNING SALES

500 Bayview at .08⅝; 1,600 Big Missouri at .55; 400 at .59; 900 at .57; 500 Boundary Red at .01⅝; 100 Cork Province at .37½; 500 at .38; 100 at .39; 700 Duthie Mines at 1.10; 100 George Copper at 3.78; 300 Georgia River at .46; 900 Glasair at .60; 300 Kootenay Florence at .31; 3,500 at .31½; 1,700 at .32; 300 Whitewater at 2.46; 100 at 2.47; 300 at 2.49; 700 at 2.60; 250 at 2.60; 500 Grandview at .55; 3,700 at .55½; 1,300 at .56; 500 at .67; 9,300 Golconda at .90; 9,600 Independence at .15; 9,000 at .15½; 20,000 Lakeview at .04⅝; 1,100 L. & L. at .13; 1,700 Woodbine at .39; 950 at .40; 2,000 B.C. Montana at .00½; 500 British Petroleum at at .03; 100 Dalhousie at 3.00; 300 Lucky Jim at .39; 350 at .40; 1,000 Marmot Metals at .13; 1,500 at .13½; 500 National Silver (G.S.) at .18½; 100 Pend Oreille at 19.00; 30 at 19.10; 200 at 18.28; 500 Premier at 2.28; 500 Porter-Idaho at .67; 500 at .65; 11,500 Ruth Hope at .55; 300 Selkirks at .02; 8,000 Silver Crest at .09½; 3,000 Standard Silver at .31½; 100 Slocan Rambler at .33; 2,800 Wellington at .31; 125 Home Oil at 2.50; 120 at 2.55; 600 at 2.60.

AFTERNOON SALES

1,000 Bayview at .08½; 500 at .08⅝; 1,300 Big Missouri at .58; 500 Cork Province at .38; 4,000 at .39½; 2 George Copper at 4.00; 100 Glasair at .30; 1,700 Grandview at .55½; 3,000 Independence at .15; 500 Kootenay Florence at .31; 1,000 L. & L. at .13; 100 Lucky Jim at .38½; 3,500 Marmot at .13; 200 Dalhousie Oil at 2.99; 360 Home Oil at 2.57; 100 Premier at 2.28; 1,500 Porter-Idaho at .66; 500 Rufus-Argenta at .37½; 2,000 Ruth Hope at .59; 8,500 Selkirks at .02⅞; 1,000 Silversmith at .16; 1,400 Whitewater at 2.50; 4,000 Woodbine at .38; 200 at .38½; 100,000 B.C. Montana at .00 1-16.

VANCOUVER WHEAT

VANCOUVER, May 1.—Wheat quotations, spot and en route: 1 Nor., 163¼; 2 Nor., 154¼; 3 Nor., 146⅝; No. 4 wheat, 140⅝; No. 5 wheat, 131¼; No. 6 wheat, 120⅛; feed, 117⅛.

Calgary Oil Stocks

(Supplied by B.C. Bond Corporation, Limited)

(Supplied by B.C. Bond Corpn., Ltd.)

	Close
Dalhousie Oils	2.80
Illinois Alta	.56
McDougall Segur New	1.40
McLeod	4.70
Okalta Com	.25
United	1.30
Vulcan	2.35
Devenish	.30
Midwest	.20
Spooner	1.50
Mayland	1.13
Calmont	.95
Dome	.40

VICTORY AND WAR BONDS

VICTORY LOAN, 5½%—TAX FREE		
Interest due—	Buy	Sell
1933, 1st May & Nov	104.85	105.16
1937, 1st June & Dec	110.00	116.25
WAR LOAN, 5%—TAX FREE		
1931, 1st Apr & Oct	102.00	102.25
1937, 1st Mar & Sept.	105.80	106.10
(Payable New York)		
VICTORY LOAN, 5½%		
1933, 1st Mar & Nov	102.40	102.70
1934, 1st May & Nov	104.30	104.70
DOMINION LOAN		
1928, 15th Apr. & Oct., 6%	100.16	100.40
1943, 15th Apr & Oct., 5%	105.30	105.76
1940, 1st Mar & Sept., 4½%	101.90	102.19
1944, 15th Apr & Oct., 4½%	102.30	102.78
1946, 1st Feb. & Aug., 4½%	102.50	102.85
1954, 1st Feb. & Aug. (C.N.R.), 5%	Mkt.	
1957, 1st Jan. & July (C.N.R.), 4½%	Mkt.	

Add accrued interest to date
1937, 183 days, 2.990 per $100
1932, 1933, 1934, due
1929, 1943, 16 days, .219 per $100
1944, 18 days, .184 per $100
1946, 90 days, 1.100 per $100

Brokerage Rate on Victory and War Loans, ⅛ of 1%.

NEW ISSUE:

Abitibi Power & Paper Co. Ltd.

6% Cumulative Preferred Stock

Price 102.00

This Company with recently acquired subsidiaries controls and operates six distinct units manufacturing newsprint paper and associated products, and is one of the largest producers of newsprint paper in the world. Earnings equivalent to more than three times annual dividends on this issue.

Branson, Brown & Co., Ltd.

Central Building — Victoria, B.C.

Correspondents of Logan & Bryan

Members Winnipeg Grain Exchange, B.C. Bond Dealers' Association, Vancouver Stock Exchange, Victoria Stock Exchange

Phones: 5600 5601 5602 5603

Direct Private Connections to All the Leading Eastern Exchanges

INVESTMENT SERVICE

EXPERIENCE, INTEGRITY, FINANCIAL STABILITY, with WIDE MARKET CONNECTIONS—THESE COMBINED, enable our organization to furnish Investment service of

THE HIGHEST TYPE

British Columbia Bond Corporation, Ltd.

1200 Government Street

Vancouver — Victoria — Nanaimo and Duncan

R. E. Boorman, Managing Director

Private Wires to All North American Exchanges. Members Winnipeg Grain Exchange, B.C. Bond Dealers' Association, Etc.

Radio Broadcast 6 P.M. to 6:20 P.M. Each Day

NEW ISSUE

Abitibi Power & Paper Co. Ltd.

6% Cumulative Preferred Stock

Controls the following companies: Abitibi Power & Paper Co., Ltd.; Fort William Power Co., Ltd.; St. Anne Paper Co., Ltd. Spanish River Pulp & Paper Mills, Ltd.; Manitoba Paper Co., Ltd. Murray Bay Paper Co., Ltd.

ASSETS OVER 90 MILLION DOLLARS

PRICE 102, YIELDING 5.88%

R. G. CHRISTY & CO., LTD.

Phones 375-376 — Investment Bankers — 623 Fort St., Victoria, B.C.

Our "May List"

Is now ready and may contain items of interest to you.

If you do not already receive our monthly list of investments, a copy will be forwarded upon request.

Royal Financial Corporation, Limited

723 Fort St. — H. W. MILLER, Manager — Phones 1025-1026

A Safety Deposit Box

Do not risk putting your valuables in some old-fashioned hiding-place.

Rent a safety deposit box—the protection is worth many times the cost.

THE DOMINION BANK

Established 1871

137

Victoria Branch
J. R. Scoby, Manager

Mortgage Investments

Well placed MORTGAGES are a sound and safe investment. You may have money earning only three or four per cent. Why not double its earning power? To those who have money to invest and have had no experience in this class of investment, our mortgage department is always at your service. Information is gladly given.

We have a few very attractive mortgages always on hand bearing interest at 7% and 7½%.

PEMBERTON & SON

625 Fort Street — Established 1887 — Phones 78, 388

GILLESPIE HART & TODD LTD.

FINANCIAL AGENTS — Phone 2040 — BONDS — STOCKS

REAL ESTATE — MORTGAGES INSURANCE

611 FORT ST.

PHONE 6705, 6706 — 711 FORT STREET

Having invested through this office, you will be advised of any changes affecting your securities.

BROWN BROS. & ALLAN, LTD.

GEORGE S. BROWN — HUGH ALLAN — HERBERT A. BROWN

BRITISH COLUMBIA MINES—Marmot River Gold, Georgia River Gold, Ruth Hope, Ore Mountain appear to be attractive stocks at present levels. Ask for particulars.

MEHAREY, ROE & CO., LTD.

Successors to A. A. Meharey & Co.

STOCKBROKERS — BONDS — REAL ESTATE AND INSURANCE

Corner Broad and Fort — Phone 3308

We Offer Our Participation In

100,000 SHARES

Spanish Creek Mines

LIMITED (N. P. L.)

Authorized Capital $500,000
PRICE $1.00 PER SHARE

PROPERTY

The Spanish Creek group of hydraulic and drift mines is located in the Quesnel Division of the Cariboo district, British Columbia. The mines are situated on Spanish Creek, a south-easterly tributary of the North Fork of the Quesnel River, about twelve miles from the town of Quesnel Forks.

CAPITALIZATION

Spanish Creek Mines Limited is capitalized at $500,000, divided into 500,000 shares of $1.00 par value. Upon completion of this finance 262,580 shares will have been issued, and 237,420 will remain in the treasury indefinitely.

TITLE

Spanish Creek Mines Limited are purchasing the property from the Prudential Trust Company, which has, in its own interest, cleaned up all difficulties and contingencies that might arise in connection with the title of the property and has placed itself as guarantor.

ENGINEER'S REPORT

The report of Mr. J. B. Hobson, for 14 years manager of the famous Bullion Hydraulic Mine, recognized when it was operating as the world's largest hydraulic mine, to John Hayes Hammond, General Manager of the Guggenheim Exploration Co., states that there is on the property approximately 110,000,000 cubic yards of gravel available for washing, the average value of which, based on samples taken over a period of years, was 21.64 cents per cubic yard for the upper gravels.

These values have been checked by other men who have examined the property. One tunnel drifted for about forty-five feet in the lower gravel averaged over three dollars per yard.

The report of Erle Chadwick Annes, R.P.E., states that the four basic essentials necessary for the successful operation of a placer property are all present.

1. Sufficient recoverable gold to provide those economic requisites essential to any business undertaking.
2. Adequate water supply deliverable under efficient operating heads.
3. Satisfactory sluice grade.
4. Dump for tailings disposal.

Hobson's last report to John Hayes Hammond, written after he had equipped the property, and just shortly before he died, closes with the following significant paragraph:

"My long acquaintance with the Spanish Creek property warrants me in expressing the opinion that the product to result from the use of 5000 miner's inches will exceed that of any other hydraulic mine on the Pacific Coast."

This amount of water is available from the waters of Spanish Lake with no expenditure required.

MANAGEMENT

The Management of the Spanish Creek Mines Limited consists of three of the leading placer mining men in the Province of British Columbia, which is a very important factor.

MR. CHAS. SANDERS, Managing Director, has had thirty-five years' experience in placer mining, which has taken him to New Zealand, Australia, United States, Mexico and in Canada from the international boundary to the Arctic Circle. At one time, accompanied by Dr. Uglow, he drilled through the Peace River country in search of platinum for the British government.

MR. ED. L. WEST, the Mine Manager and Field Superintendent, who is now on the property, is a man with forty years' experience as a placer mining engineer. His Canadian experience includes, at one time, manager of the Horse Fly Mine at Harper's Creek, Cariboo, and for eleven years superintendent of the Cariboo Consolidated Mines. Mr. West is one of the most successful hydraulic engineers on the continent.

MR. ERLE CHADWICK ANNES, R.P.E., Consulting Engineer, is a man with twenty-one years of mining and geological experience in open pit and underground work. He has been specializing in placer mining particularly in the Cariboo country for many years.

Application will be made to list this stock on the Vancouver and Victoria Exchanges.

For further information, see any of following members of Vancouver and Victoria Stock Exchanges:

GUARDIAN STOCK & BOND CO. LTD.
440 Seymour Street — Telephone Seymour 1700

Branson, Brown & Co., Ltd.
470 Granville Street, Vancouver — Phone Doug. 2544
View and Broad Streets, Victoria — Phone 5600

Nanson, Rothwell & Co., Ltd.
517 Granville Street, Vancouver — Phone Sey. 1117-8

Arthur J. Brown
714 Pender Street West, Vancouver — Phone Sey. 5061

Meharey, Roe & Co., Ltd.
624 Fort Street, Victoria — Phone 3308

V. W. Adams
570 Dunsmuir Street, Vancouver — Phone Sey. 5105

C. S. Marchant
130 Pemberton Building, Victoria — Phone 3674

GASOLINE ALLEY

Extra! Extra!

By King

S'MATTER POP

A Look in Time

By C. M. Payne

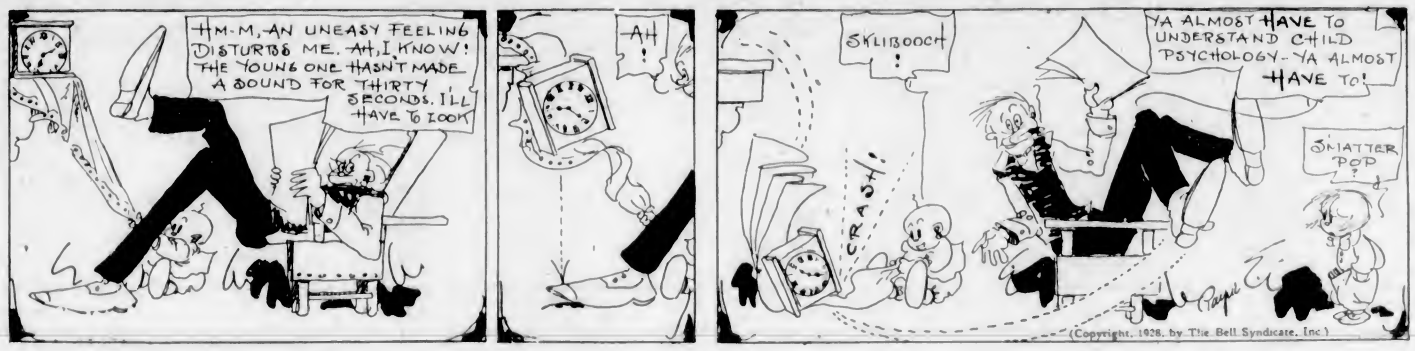

POLLY AND HER PALS

A Dispeller of Gloom

By Cliff Sterrett

TILLIE THE TOILER

Is the "Sheik" Jealous?

By Westover

TINY

Women Always Stick Together

KRAZY KAT

He Couldn't "Bull" Doze Krazy

EMBARRASSING MOMENTS

JUST LIKE A MAN

By Knott

"Now, boys," said the teacher, "I want you to bear in mind that the affix 'stan' means 'the place of.' Thus we have Afghanistan, the place of the Afghans. Can anyone give me another example?"

Nobody seemed very anxious to do so until Jimmy said proudly "Yes, sir, I can—'umbrellastan,' the place for umbrellas."

COLONIST DAILY COMIC FEATURE

THE NEBBS - - - Rudy's the Goat in the End - - - By SOL HESS

(Copyright 1928—by Bell Syndicate, Inc. Trade Mark Reg. U. S. Pat. Off.) Great Britain Rights Reserved

Vancouver Island News

CASE FOR FERRY ROUTE STATED

Salt Spring Island Wants Connection With Saanich Peninsula Direct to Facilitate Quick Service

WOULD AID ISLAND GROWTH

SALT SPRIN GISLAND, May 1.—A proposal is on the way which has the enthusiastic support of the residents of Salt Spring, to connect that Island with Vancouver Island by means of a daily ferry service from the south end of the Island to the Saanich Peninsula. The fulfillment of this scheme would be a great thing for the further development of the Island. Salt Spring with its stores, creamery, jam factory, splendid dairy farms, seed and bulb farms, its mountains, lakes and good roads, is one of the beauty spots of British Columbia, and easy access to and from the place would bring in many new settlers, which would mean greater prosperity, both for the stores on the Island and the business houses of Victoria.

This beautiful Island is also destined to become a mecca for visitors and tourists. The boat service to Vancouver is very good, but to Victoria, the natural home town of Salt Spring, it is not so good. The majority of people wish to make the return journey in one day, and this is impossible by the service now given. The daily car ferry will solve this problem, apparently.

An idea of the present development can be gained from the following: Population, approximately 1,200. Educational facilities are excellent, at the present time there are nine public schools, three private schools and the high school. For religious worship there are Anglican, Catholic and Union Churches; four postoffices, telephone connection with Victoria and Vancouver, about 180 telephones being installed on the Island through the local exchange; three garages for handling the large number of cars, somewhere in the neighborhood of 200; two doctors and the Lady Minto Hospital; two hotels for the convenience of visitors, the Harbor House, Ganges, and the White House, Fulford Harbor. The population of this industrious and thriving Island must increase. The proposed daily car ferry is the one thing necessary for this development, and it is hoped the interested parties will have this running within the next few weeks.

A golf club has just been formed and at the present time a nine-hole golf course is under construction.

Military 500 Held at Brentwood

BRENTWOOD, May 1.—A most enjoyable military five hundred party was held by the Women's Institute, in the hall, on Saturday evening, of which the proceeds will augment the school playshed fund considerably. Fourteen tables were engaged in play. First prize was won by table No. 7, with twenty-five discs, the players being Mrs. L. Thomson, Mrs. S. Fox, Mr. T. Haddon and Mr. H. Parker.

Table No. 11, with twenty-three discs, took second prize; Mrs. H. Blakey, Mrs. E. Rochon, Mr. C. White and Mr. Shotbolt.

Three tables cut for third prize, which went to table No. 1, with twenty-two discs, the players being Mrs. T. Haddon, Mrs. G. Sluggett, Mr. B. Fox and Mr. A. Lacouslere.

Prizes for the holders of lucky cards were drawn during the evening, the fortunate ones being Mr. Anderson, Mrs. Atkins, Miss F. Woodward and Mr. White. The "lucky chair" prizes went to Mrs. T. Parsell and Mr. P. Reid.

SHEARING IS DEMONSTRATED

GRANTHAM CONSERVATIVES SELECT OFFICE BEARERS FOR THE YEAR

Annual Meeting Is Held of Courtenay Branch of Canadian Legion

COURTENAY, May 1.—The sheep shearing and killing demonstrations at the Agricultural Hall were fairly well attended. Dr. Knight, of the livestock branch, and Mr. Arthur Morton, sheep and swine promoter for the province, addressed the stockmen. Mr. William Cook was the demonstrator.

At the annual meeting of the Grantham Conservative Association, held on Friday night, there was a very good atteridance. Election of officers resulted as follows: Honorary presidents, Hon. R. B. Bennett, Dr. Tolmie and Dr. McNaughton; president, Mr. Robert Surgenor; vice-president, Mr. D. Evans; secretary, Mr. Every-Clayton. A large committee was appointed, with Mr. John Crockett as chairman. Delightful refreshments were served by the ladies.

The Agricultural Hall annex was full for the annual meeting of the Courtenay branch of the Canadian Legion, B.E.S.L., on Monday night. The officers for the ensuing year are: W. A. B. Paul, president; B. Harvey, vice-president; G. B. Capes, secretary; W. F. Tull, treasurer. The executive is composed of Comrades B. Hughes, P. Sadler, D. M. Isenor, J. Trebett, F. Weir, H. Bersey and J. Hornby. Comrade McNichol, organizing secretary for the province, addressed the meeting in his work. Comrades Barnard, zone representative, and Barclay, secretary of the Nanaimo branch, also addressed the veterans. The reports of the retiring officers occupied a good deal of time. The disposition of the ex-service men's headquarters in town was discussed at length, and a committee appointed to report further. Comrade Isenor was in charge of the refreshments.

"THE GORILLA" AT DUNCAN THEATRE

All-Star Cast in Production of Famous Broadway Mystery Comedy at the Capitol

Combining the last word in chills with the last laugh in merriment, the picturization of Ralph Spence's famous mystery-comedy, "The Gorilla," showing at the Capitol Theatre, Duncan, tomorrow, Friday and Saturday.

This is the show that rocked Broadway for a year. In its film form it has been changed somewhat, it is reported by First National Pictures, in order to offer a new mystery tangle to those who may have seen the stage presentation. That a great many have seen it is due to the fact that during the last two years eight stage companies toured this country and Great Britain, scoring a sensational success everywhere.

Weird and novel settings and exceptional lighting effects are said to make the screen version of "The Gorilla" even more spooky than it was on the stage. Charlie Murray and Fred Kelsey, as the two sleuths, Mulligan and Garrity, who hear all, see all and know nothing, provide the comedy. The supporting cast is all-star, headed by Alice Day, petite leading lady.

News of Patricia Bay

PATRICIA BAY, May 1.—Prof. C. T. Everson, of Victoria, motored Monday to attend the health programme given at the Rest Haven Sanitarium.

The Archdeacon of Columbia, Rev. E. P. Laycock, will be the special preacher at the 11 a.m. service Sunday, May 6, at Holy Trinity Church.

Rev. T. M. Hughes has left for Vancouver to attend the Anglican Theological College convention. Mr. Hughes is one of the board of directors. He will return on Friday night.

Miss Miaiam Lowe returned to her home on Saturday from Vancouver, where she is a student of the University of British Columbia, to spend the Summer with her family.

Somenos News

SOMENOS, May 1.—The C.P.R. extra gang is at present stationed on the Westholme siding, and is under the supervision of Mr. R. Marshall.

The Somenos brickyard, owned by Jennings, started brick making last week, but was delayed by the heavy rains.

CHILDREN TO HAVE GALA

Cumberland Prepares for Sports on Empire Day—Appointing Various Committees

WILL FOLLOW FORMER PLAN

CUMBERLAND, May 1.—The 24th of May holiday has been in Cumberland for a good many years a regular children's holiday, with sports set aside especially for the children. This year's celebration will follow along the same lines as in former years. This was decided at a well-attended meeting held in the city hall last night, with the mayor in the chair.

Officers elected to stage the 1928 celebration include Lieutenant-Colonel C. W. Villiers, honorary president; Mr. T. Graham, honorary vice-president; Mr. Alex. Auchinvole, director of ceremonies; Mr. A. McKinnon, treasurer, and Mr. W. Henderson, secretary.

Sports committee includes Messrs. J. L. Brown, G. E. Apps, R. Strachan, H. E. Murray, J. Cameron, R. T. Brown, H. Waterfield, A. Thomson.

Finance committee—Messrs. E. W. Bickle, C. J. Parnham, G. Cavin, T. H. Mumford, W. Henderson and R. T. Brown.

Grounds committee—Messrs. W. McLellan, T. Carney, J. Smith, S. Mounce, Fred Martin, H. L. Bates, C. Bates, L. H. Finch, John Horbury, C. O'Brien, G. Cavin, Rev. J. R. Hewitt and Rev. E. O. Robathan.

Publicity committee—Messrs. E. W. Bickle, J. Thomson and Robert Yates.

Judges—Messrs. D. Bannerman, Eadie, J. Westfield, T. Armstrong, J. Williams, C. J. Parnham, J. Ledingham and Drs. McNaughton and Hicks.

Starters—E. T. Searle, A. Kay, A. S. Jones, C. Formby, L. R. Stevens, S. Abrahs, R. T. Brown, J. Vernon-Jones, T. Robertson and H. Jackson.

Parade committee—Messrs. W. H. Cope, J. Cameron and G. Apps.

SHORT AGENDA FOR NANAIMO COUNCIL

Use of Maternity Ward of Old Hospital for Isolation Cases to Be Subject of Conference

NANAIMO, May 1.—A brief council meeting was held last evening, it being presided over by Mayor Busby, with all of the aldermen present.

Secretary of the Nanaimo Kennel Club, Miss L. A. Hickling, wrote stating that the club will hold a show in St. John Hall on Friday and Saturday, August 10 and 11, at which many dogs from Nanaimo and outside points will be shown, and for which a large list of prizes will be awarded. On behalf of the club she asked that the council grant them a donation. The club had never before asked for a donation, but in view of the dog licences collected, and of the advertising benefits derived from the show, they felt that the city could help. On motion of Ald. Smith the request was referred to the finance committee for action, and the tax collector will be asked to furnish at the next meeting a list of dog taxes collected to date this year.

The secretary of the Empire Day celebration, Mr. H. L. Johnson, on behalf of the committee, asked that the Council donate the sum of $25 to help pay for the radio broadcast, advertising the programme on May 24. On motion of Ald. Cavalsky, it was decided to notify him the Council had done all they felt called upon for the celebration. They had donated all the revenue for the concessions, etc., and could not grant the $25 asked for.

Mr. W. W. McGirr, secretary of the Nanaimo Hospital Board, wrote regarding the Council acquiring the maternity ward of the old hospital building for an isolation hospital. While the Council had accepted the building, no arrangements had been made between the board and the city for the maintenance, and he suggested that a committee of the hospital board meet a committee from the city and draw up an agreement as to grounds, maintenance, etc. The Council decided that the Parks and Properties Committee would meet a committee from the board.

Mr. G. P. Piper, president of the Citizens' Committee, explained in a letter to the Council that under the auspices of the pave-a-mile with silver scheme, the committee will hold a Princess Elaine charivari in the Odd Fellows' Hall on May 9, with dancing from 9 until 2, and that the guests of honor would include Captain Troup, of the C.P.R. steamship service; the captain and officers of the Princess Elaine, and the crew of the Princess Elaine. The committee wished to include the Mayor and members of the City Council among the guests of honor, and extended to them an invitation to be present. On motion of Ald. Ironside, the invitation was accepted.

Mr. John Kerr, secretary pro tem. of the Amalgamated Carpenters' Union, wrote asking that in future contracts let by the city involving the work of carpenters, a fair wage clause stipulating that the wage of $7.00 per day be paid carpenters engaged, be inserted in the contracts. On motion of Ald. Barbsy, seconded by Ald. Hart, the request will be granted.

Mrs. Salmon, East Wellington, wrote asking that the City Council furnish a stand for her son, who is twenty years of age, and paralyzed in both legs, from which he can sell eggs and vegetables from the farm in the city, was referred to the Parks and Properties Committee for investigation and report.

The public works manager reported an expenditure during the past week of $850.16 on streets, and $93.22 on waterworks.

Health Programme Presented Well

PATRICIA BAY, May 1.—The health programme given under the auspices of the Rest Haven Sanitarium, Monday night, in the auditorium, was one of the best in the district for some time, and the enthusiastic audience answered for the excellence of the performers, the room being filled to capacity for the occasion.

The hall was decorated with large banners and health mottoes, illustrated with fruits, vegetables, etc, the work of the Rest Haven Schoolchildren. The programme was as follows: Vegetable song, by Jean Speedie, Mildred Finch, Bella Craig and Violet Gimbel; Lady in the Shoe, Barbara Payne; Hymns of Cho Cho, little Sheldon Mooney; Health News Items, Miss Anna Hickel; Vitamin play, Sheldon Mooney, Patricia Oke, Bella Craig, Jean Speedie, Mildred Finch, Violet Gimbel, Virginia Gimbel, Norman Jewkes, Stanley Jewkes and Nurse Meyers; A Diary of a Child's Day, Jean Speedie; the Healthland Chart, Mrs. Mooncy and five little children; The House That Health Built, by Violet Gimbel, Mildred Finch, Patricia Oke and Jean Speedie; O Dear, What Can the Matter Be, by quartette, Mrs. (Dr.) Burden and Mrs. Body on the mandolin; Chalk Talk on Pasture, by Nurse Bernice Deer; song, Water, Pure Water, quartette, with Mrs. Courser, matron of Rest Haven; Bed Time Story, Nurse Nettie Berg; closing song, by all. Thanks were given to the performers on motion of Mr. Grieaves.

Nanaimo Collections

NANAIMO, May 1.—Following are the collections made at the local Customs office during the month of April: Export duties, $2,509.36; excise taxes, $5,580.74; excise duties, $150.70; sundry collections, $223.40. Total, $8,464.20.

Ss. Princess Kathleen takes an excursion to Seattle, Saturday, May 12, leaving at 9 a.m.

Corns
Pain gone at a touch

That's how instant is your relief from corn pain when you apply Dr. Scholl's Zino-pads. It's the world's fastest, safest method. They *remove the cause*—friction and pressure of shoes—the *only* method that acts on this scientific principle. Old ways—powerful liquids or caustic plasters—*ignore* the cause—often leave the toes sore from acid burn. Zino-pads won't irritate the tenderest skin. At all drug, shoe and dept. stores—35c.

Dr Scholl's Zino-pads
Put one on—the pain is gone!

CAPITOL THEATRE
Duncan, V.I.
Thursday and Friday at 8 P.M.
Saturday Matinee, 2:30
Night, 7 and 9:15

ADDED ATTRACTION
The Heeney-Delaney Fight
In view of Heeney's forthcoming match with Tunney for the world's championship, this fast action fight will be of great interest to all boxing fans.
Comedy—Dorothy Devore in "Kilties"

When you get that tired, lay-me-down-and-die feeling take 15 to 30 drops of Seigel's Syrup in a glass of water. Does the trick and safely. You'll feel like new. (Advt.)

Opportunities for Profitable Shopping
For You This Morning

Dimity Pajamas and Nightgowns 75c and $1.00

Dimity Pajamas with slip-over coat and trimmed in contrasting shades. In apricot, peach, orchid pink and blue. Small, medium and large sizes. Per pair **$1.00**

Dimity Nightgowns in sleeveless style with round necks. In sunni, blue, pink, peach, orchid and white. Each ... **75¢**
—Whitewear, 1st Floor

Kasha Cloth A Yard, $1.98

54 Inch Kasha Cloth, shown in blue, fawn, grey, green, rose and blush rose. A yard ... **$1.98**
—Dress Goods, Main Floor

Black Satin Baronette A Yard, 79c

36 Inch Black Baronette Satin with a rich sheen, and jet black. Today, a yard ..... **79¢**
—Silks, Main Floor

Misses' and Women's
Spun Silk Dresses

Cool Summer Frocks of Spun silk, suitable for daytime wear, in one-piece styles with kick pleats, long sleeves and narrow belts. White Tennis Dresses and Sports Frocks of rose, beige, corif, orange, jade, Nile, saxe and mauve. Sizes 15 to 44—

$4.90
—Mantles, 1st Floor

Filet and Torchon Lace Runners

Size 16 x 45 inches. Very attractive and of good grade.
Value 85c each for ... **69¢**
Value $1.25 each, for **98¢**
—Linens, Main Floor

Embroidered Pillow Cases On Sale for 49c Each

Irish Embroidered Cotton Pillow Slips, hemstitched and scalloped. Each ... **49¢**
—Staple Dept., Main Floor

New Printed Silk and Ribbon Hats $5.95 to $10.50

Ribbon Hats in all the bright hues, so popular this Spring, and with soft crowns and small drooping brims that make a flattering frame for the face. In smart tailored effects, admirably suited for sports and street wear.

$5.95 to $8.95 Each

Stitched Silk Hats of Figured Georgette and crepe de Chine with tricorn scarves to match—the season's vogue. In a variety of effective color combinations, and in styles to suit miss and matron.

$10.50 a Set
—Millinery, 1st Floor

Women's Silk and Lisle Hosiery A Pair, 69c

Ribbed Silk and Lisle Hosiery. Good grade and in a number of favorite shades. Today, a pair ..... **69¢**
—Hosiery, Main Floor

Corset Belts, $1.95 and $1.25

Corset Belts of Silk Swami and Silk Elastic, fastened at side with hooks and eyes, and have four silk hose supporters. Each **$1.95**

Corset Belts of Cotton Elastic and Fancy Cotton. Side hook and four hose supporters. Each **$1.25**
—Corsets, 1st Floor

Children's Bloomers, 35c and 50c a Pair

Children's Dimity Bloomers with elastic at waist and knee. In shades of blue, yellow, green, white, mauve and pink. Sizes 3 to 10 years. Priced at ..... **35¢**

Black Sateen Bloomers for children, made with elastic at waist and knee. Sizes 4 to 12 years. Priced at ..... **50¢**
—Children's Wear, 1st Floor

Bathing Caps

An advance showing of all the newest styles, latest colors and designs, of this season's bathing caps now on view at our Toiletries Sections, Main and First Floors. Prices are very reasonable.

The best cap of all, and the style worn during the English Channel swim, is known as the Submariné, a perfectly watertight cap sold last season at $1.90, this season it is ... **$1.45**

Rubber Sponges

A new shipment of best quality durable hygienic Rubber Sponges in various sizes now on sale in the Toiletries Section. These sponges never get slimy and are soft and pleasant for the bath or nursery. Prices less than usual. Each, **75¢, 55¢, 38¢** and ..... **28¢**

Children's Hosiery 25c and 39c
Lower Main Floor

Children's Ribbed Cotton Hose, very durable, fawn, brown, black and white. Sizes 6½ to 10. At per pair ..... **25¢**

Children's All-Wool Half Socks, the well known "Jason" brand. Shades are pastel, beaver, silver, light saxe, tan, black and white. A pair ..... **39¢**
—Lower Main Floor

Many Good Values in the Notions

Women's Rubber Aprons, in a wide range of colors, trimmed with cut-out rubber flowers, very serviceable aprons, and excellent value. Each ..... **75¢, 95¢** and **$1.25**

Shoe Bags, of art cretonne, well made and strong, has six compartments. Suitable for hanging on cupboard door, or for use when travelling. Each ..... **50¢**

Women's Leather Belts, narrow or medium widths, many styles shown, suede, patent and fancy leathers, all favorite shades. ..... **25¢** to **75¢**

Infants' Waterproof Jiffy Pants, small, medium and large sizes, white, pink or natural. A pair ..... **29¢** and **39¢**

Asbestos Hot Pads, for kitchen use, saves you from burnt fingers while lifting hot plates, lids or utensils. A set **39¢**

Hair Clippers, for home use, simple and easy to work. Per pair ..... **98¢**
—Notions, Main Floor

150 Large Size Window Shades
On Sale Today

Window Shades, made of oil opaque shade cloth in green. Mounted on Hartshorn shade rollers and complete with bracket and ring pull.
41½ x 6, regular $1.80, Special at **$1.25**
45 x 6, regular $2.20, Special at **$1.50**
47½ x 6, regular $2.50. Special at **$1.75**
52 x 6, regular $2.95. Special at **$1.95**
—Draperies, 2nd Floor

Novels of the French Foreign Legion, $1.00 Each

The romance and adventure of the French Foreign Legion . . . all this and more, you will find in P. C. Wren's novels.

Beau Geste — The Wages of Virtue
Beau Sabreur — Stepsons of France

$1.00 Each
—Books, Lower Main Floor

52-Piece Dinner Sets, $6.95

Dinner Sets of plain white, made by Johnson Bros., England. Round shape. A bargain, each **$6.95**

Crusher Hats of English Fur-Felt Special, Each, $3.95

Light and comfortablle fitting Crush Hats that can be folded for travelling. Are smart and becoming. Made by Joseph E. Ward, of Stockport, England. Shades are beaver, biscuit, ash, Nevada and fawns. Self color bands, sateen sweat band, medium crown and wide brims. Special, each **$3.95**
—Men's Hats, Main Floor

Men's Negligee Shirts Each, $2.75

"Arrow" Brand Shirts of good grade and very smart in appearance. Patterned with neat blue stripes on a white ground. Each with two collars—one soft and one starched. Each shirt guaranteed. Special. Each **$2.75**
—Men's Furnishings, Main Floor

Men's Deer and Buckskin Gloves
On Sale a Pair, $1.95

Deer or Buckskin Gloves. A fine, well made glove suitable for driving. Slightly imperfect skins, but not sufficient to mar their appearance or wearing quality. Priced to clear for **$1.95**

Women's Muleskin Gloves, for gardening. A pair ... **50¢**
—Men's Furnishings, Main Floor

Men's Pure Wool Bathing Suits
This Morning, $2.00

One-piece style, pure wool Bathing Suit, with contrasting stripe on plain ground color. Each **$2.00**
—Men's Furnishings, Main Floor

Men's Fine Socks, 2 Pairs for $1.25

Art Silk and Mercerized Lisle Socks, patterned with stripes and checks. All sizes. A pair ... **65¢**
2 Pairs for ... **$1.25**
—Men's Furnishings, Main Floor

DAVID SPENCER LIMITED

Store Hours: 9 A.M. to 6 P.M.; Wednesday, 1 P.M.; Saturday, 6 P.M.

BRIDGE SERIES ENDS FOR WINTER

Awards Are Made at Cowichan Lake—Entertainment at Home of Mr. and Mrs. Sydney Scholey

LAKE COWICHAN, April 30.—The last of the bridge series was played at the home of Mrs. Plummer, when Mrs. L. D. Green entertained the club. Mrs. W. F. Grosskleg won the first prize and Mrs. Frank Plummer the consolation. The highest score for the season's play of thirteen afternoons was won by Mrs. W. F. Crosskleg; Mrs. Sam Alexander, second, and Mrs. Ed. Hemmingsen third.

On Saturday afternoon a charmingly arranged bridge tea was held at the home of Mrs. E. S. Lomas, when Mrs. Sunderland, Miss J. M. Skilling and Miss Lomas entertained. During the afternoon four tables of bridge were in play, additional guests arriving at the tea hour. Mrs. L. D. Green was presented with the first prize, Mrs. J. H. Castley the second, and Mrs. G. K. Gillespie the consolation.

A most enjoyable party was held at the home of Mr. and Mrs. Sydney Scholey on Saturday evening, when they entertained with four tables of bridge; later music and dancing were the order of the evening. The first honors for the ladies at bridge was won by Mrs. W. F. Crosskleg, while Mrs. Sunderland won the second and Mrs. Madill the consolation. Dr. Lundahl won the gentlemen's first, Mr. Sam Alexander second, and Mr. Herbert Crosskleg the consolation.

NURSE HONORED BY HER FRIENDS

Entertainment Is Held for Mrs. F. Kindersley at Cumberland

CUMBERLAND, May 1.—Miss Phyllis Burrows entertained at the week-end in honor of Mrs. F. Kindersley, who has just vacated her position as nurse at the Cumberland General Hospital after a residence in Cumberland for the past six months. Mrs. Kindersley left on Tuesday of this week to join her husband and son at Victoria.

A very jolly evening was spent by the thirty guests present, cards, dancing and music combining to make a very pleasant evening. During the evening the hostess, assisted by other nurses on the staff at the hospital, served delectable refreshments. The evening was brought to a close with the singing of "For She's a Jolly Good Fellow" and "Auld Lang Syne."

Those present included Mrs. F. Kindersley, Mr. and Mrs. T. H. Mumford, Mr. and Mrs. J. Conway, Mr. and Mrs. J. Dick, Mr. and Mrs. F. Sehl, Dr. and Mrs. G. K. McNaughton, Mrs. Whyley, Mr. P. McNiven, Mr. Archie Dick, Mr. John Richardson, Mr. Norman Robinson, Mr. Hector Treen, Mr. James Miller, Mr. J. Melbourne, Mr. Sam Williams and the Misses Irma Knowlton, Elsie Haggart, Florence Sehl, Mr. Tom Simms and Mr. Austin Willemar.

"Am I the first girl you've ever kissed?"

"As a matter of fact, yes."